

ERWIN HIGH SCHOOL

PROGRESS MEETING
JUNE 10, 2010



Wyatt

ATTENDEES / DISTRIBUTION LIST

10JUN10

MEETING ATTENDEES:

John Beane	Gary C. Wyatt	Jeff McCool	Jeffco
Matt Jackson	Gary C. Wyatt	Keith Day	Jones Utility
Russ Stone	Gary C. Wyatt	Blaine Carlisle	MSE Building Company
Wes Talley	Gary C. Wyatt	Matt Jones	MSE Building Company
Ginger Thompson	Gary C. Wyatt	Mike Jones	MSE Building Company
Barry McGuire	Capital Grading	Joe Couturier	Quinco Electric
John Quintrell	Capital Grading	Shawn Ison	Quinco Electric
Mike Richardson	Capital Grading	Danny Rollins	Quinco Electric
Sean Roberts	Charter Fire Systems	Gerald Merchant	Victory
Jay Hambrick	H2K Construction	George Merchant	Victory
Jackie Keller	H2K Construction	A.J. Wolnski	Wolnski Scheduling Services
Rusty Gulsby	J. Adkins	Wade Giattina	Xcel Masonry
Jeremy Hays	J. Adkins	Ricky Cleveland	Xcel Masonry
Jason Kimbrough	J. Adkins	James McClanahan	Xcel Masonry
Matt Webb	J. Adkins		

EMAIL DISTRIBUTION:

Michele Best	Jefferson County BOE	Adam Vogel	Landscape Development
Dr. Rafael McDaniel	Jefferson County BOE	Chris Harkins	LBYP, Inc.
Dennis Isbell	Bhate	Linda Wright	Locker Pro, LLC
Kevin Scott	Bhate	Nathan Love	Love Landscapes
Gary Wyatt, Russ Stone	Gary C. Wyatt	Dean Sternke	Mainstage Theatrical Supply
John Beane, Matt Jackson	Gary C. Wyatt	Stewart Lucas	Mancha Hardscapes
Corey Kennedy	Gary C. Wyatt	Andrew Marlin	MBA Structural Engineers
Ginger Thompson	Gary C. Wyatt	Matt Jones	MSE Building
Kevin Sims	Abba Contract	Scott Kragh	Nystram
Nico Suazo	ADP Lemco, Inc.	Brian Conklin	Performance Contracting Group
Larry Tidwell	Alabama Specialties	Scott Phillips	Phillips Slipform
Suzette Britt	American Visual Display	Danny Rollins	Quinco Electrical of GA
Seth White, Steve Burke	Brawco	Todd Whitson	Republic Storage Systems
Donnie Rigg, Jeremy Hyde	Building Specialties	Louise Howard	Restaurant Design Service
Jim Caradine	Building Specialties	Jim Parsons	Ron Bush, Inc.
John Quintrell	Capital Grading & Paving	Elsie Cowart	RPA, Inc.
Mike Richardson	Capital Grading & Paving	Jeremy Garrett	Schindler Elevator
Josh Woods, Sean Roberts	Charter Fire Systems	Nathan McCorkle	Shaw Contract Flooring
John Hallman	Colonial Construction	Jon Pardee	Southeastern Interior Systems
Warren Chandler	Colonial Construction	Brandon Streety	Southeastern Sealcoating
Chris Fain	Contractors Steel Supply	Gary Henley	Southern Lighting Group
Richard Roden	Covington Flooring	Allen Ponder	Southern Woodsmith
Neil King, Todd Hollingsworth	Evan Terry Associates	Amy McDonald	StageRight
Brandon Sisk, Jamie Lester	Ferguson Enterprises	David Dimmock	Tennessee Valley Metals
Greg Metcalf	G&S Glass & Supply	Duane Burtt	Terrell Enterprises
James Kimmel	Gerdau Ameristeel	Joe Miles	Tusco Fence
Jackie Keller	H2K Construction	James Fields	United Concrete
Jayma Bowling	Innerspace Architectural Interiors	George Merchant	Victory Plumbing & Pipefitting
Carlos Lopez	J&C Roofing Co.	Eric Leccese	Vining Corporation
Jason Kimbrough	J. Adkins Mechanical	Doug Rawson	Whitaker & Rawson
Jeremy Hays, Rusty Gulsby	J. Adkins Mechanical	J. Glasgow	Wholesale Equipment Company
Philip Black	Jackson-Renfo & Assoc.	A.J. Wolnski	Wolnski Scheduling Services
Mike Wade	Joshco, Inc.	Wade Giattina	Xcel Masonry

HARD COPY DISTRIBUTION:

5 copies	Ginger Thompson		
----------	-----------------	--	--

PROJECT TIMELINE

DEC 2009 | JAN 2010 | FEB | MAR | APR | MAY | JUN | JUL | AUG | SEP | OCT | NOV | DEC 2010 | JAN 2011 | FEB

START

FINISH

NEXT MEETING: THURSDAY, JUNE 24TH AT 9:00AM
JOBSITE OFFICE TRAILER

PROGRESS MEETING SUMMARY

10JUN10

JOB CONTACTS

Name	Title	Cell/Pager #	email
John Beane	Superintendent	205-966-2782	jbeane@gcwyatt.com
Ginger Thompson	Administrative Asst.	205-240-4498	gthompson@gcwyatt.com
Russ Stone	Senior Project Manager	205-296-3740	rstone@gcwyatt.com
Matt Jackson	Project Manager	205-229-8782	mjackson@gcwyatt.com

JOBSITE ADDRESS & PHONE

The jobsite address is 2955 Jefferson St. Pkwy; Birmingham, AL 35215.

WORK HOURS

Work hours are 7:00AM to 3:30PM. Anyone needing to work outside these hours must see John Beane in advance.

MEETING ATTENDANCE

The following subcontractors did not have anyone in attendance at today's meeting:

- H2K
- Quinco (arrived late)

Anyone with ongoing work or work scheduled to begin within the next 6 weeks is required to attend progress meetings. Anyone that is unable to attend a progress meeting should be sure to call Wes Talley before the meeting begins to give him the opportunity to ask any questions that would have come up at the meeting.

Following is a list of the future meeting dates:

24JUN10	08JUL10	22JUL10	05AUG10	19AUG10	02SEP10	16SEP10
30SEP10	14OCT10	28OCT10	11NOV10	25NOV10	09DEC10	23DEC10

SAFETY

Wyatt holds regular safety meetings every Tuesday at 9:15AM. Attendance by all active subcontractors is required. Following is a list of current safety concerns:

- A copy of all subcontractor's safety meeting minutes must be sent to Wyatt
- Reflective vests are required at all times
- Everyone must have safety glasses with them
- Everyone is required to wear a hard hat at all times
- Backup alarms are required on all equipment
- Keep rebar caps on rebar and anchor bolts
- Barricade all open ditches
- Lull / backhoe checklist reports
- No shorts allowed
- Lull drivers must wear seatbelts
- Keep up the good work on scaffolds (good report from Corey last week)
- Got good report for MSE & Xcel for keeping rebar caps on
- Quinco – need to fix bobcat backup alarm

PROGRESS MEETING SUMMARY (CONT.)

10JUN10

CLEAN UP

All subcontractors are required to perform their own cleanup on a daily basis. Everyone needs to improve their cleanup efforts at Building A.

DAILY REPORTS

Daily reports are required to be turned in to Ginger by 9:00AM the following day. Forms will be provided to subcontractors as needed. Quinco needs to catch up on their daily reports.

BUSINESS LICENSE

All subcontractors are required to obtain a business license from the City of Centerpoint.

REQUESTS FOR INFORMATION

109 RFI's have been issued to date. There are currently 3 RFI's outstanding (101, 108, and 109). Several others RFI's have not been fully answered. An updated copy of the current RFI log is included in this report.

LOST TIME

A log will be maintained throughout the life of the project to keep up with the number of days lost due to inclement weather.

Actual days		Claimable days	
January	4	January	0
February	8	February	0
March	8	March	3
April	3	April	1
May	6	May	3
Total	29		7

SUBMITTALS

Architect

Following is a list of the most critical submittals currently out for approval:

- Fixed auditorium seating
- Flooring (has been in review for 2 months)
- Intercom & clock
- Lightning protection
- Power
- Generator

Subcontractors

Following is a list of the most critical submittals needed from subcontractors:

- Lighting fixtures & control system
- Telescoping stand
- Brick sample panel
- Performance Sound – sound system submittals
- Pavement markings
- Firestopping – Quinco
- Flagpoles
- Gym wall pads
- Landscaping
- Irrigation
- Metal stairs
- Lockers

PROGRESS MEETING SUMMARY (CONT.)

10JUN10

CHANGE ORDER REQUESTS

Following is a list of outstanding change order requests:

- COR 7 – Need approval
- COR 9 – Need approval
- COR 10 – Need approval
- COR 15 – Need approval
- COR 16 – Need approval
- COR 17 – Need approval
- COR 18 – Need approval
- COR 20 – Need approval
- COR 21 – Need approval
- COR 22 – Need approval

DRAWING LOG

The drawing log that has been distributed to everyone is updated through ASI #7 but ASI #8 will add more changes once it comes out.

As new drawings are issued a revised log will be distributed to each subcontractor's office and it is the responsibility of each subcontractor to make sure that copies of the revised drawings are distributed to their field personnel.

PRICING

7 ASI's have been issued to date. ASI 8 has not been issued. It is due this week.

Pricing is currently needed for the following:

- Change rating on dutch door in band room
- Credit for layer of block that was deleted
- ASI 7 pricing from remaining subs
- RFI 103 pricing – MSE & Contractors Steel

SCHEDULE

A.J. reviewed and updated the master schedule. A revised copy is included in this report.

ACTION LIST

10JUN10

	#	DESCRIPTION	RESP	TO BE DONE BY
<input checked="" type="checkbox"/>	21	Approval of COR #6	Architect	14MAY10
<input checked="" type="checkbox"/>	22	Approval of COR #13	Architect	14MAY10
<input checked="" type="checkbox"/>	23	Approval of COR #14	Architect	14MAY10
<input checked="" type="checkbox"/>	26	Approval of Recessed Walk Off Mats	Architect	14MAY10
<input type="checkbox"/>	27	Provide balance of all electrical submittals (lighting fixtures & controls)	Quinco	14MAY10 11JUN10
<input checked="" type="checkbox"/>	28	Provide balance of all fire sprinkler submittals	Charter	14MAY10
<input checked="" type="checkbox"/>	29	Pay APCO to move poles (check status)	Matt	28MAY10
<input type="checkbox"/>	30	APCO to move poles	APCO	24JUN10
<input type="checkbox"/>	31	Pricing for ASI 7	All subs	17JUN10
<input type="checkbox"/>	32			
<input type="checkbox"/>	33			
<input type="checkbox"/>	34			
<input type="checkbox"/>	35			
<input type="checkbox"/>	36			
<input type="checkbox"/>	37			
<input type="checkbox"/>	38			
<input type="checkbox"/>	39			
<input type="checkbox"/>	40			
<input type="checkbox"/>	41			
<input type="checkbox"/>	42			
<input type="checkbox"/>	43			
<input type="checkbox"/>	44			
<input type="checkbox"/>	45			
<input type="checkbox"/>	46			
<input type="checkbox"/>	47			
<input type="checkbox"/>	48			
<input type="checkbox"/>	49			

Items denoted by an were reported to be complete at this meeting. They will be removed from the Action List at the next meeting









Gary C. Wyatt
GENERAL CONTRACTOR

Erwin High School

Submittal Log

Project # 09-06

**Items Not Returned from Architect - Grouped by
Sub/Vendor**

Number	Spec Sec	Description	Submittal Type	Due from Sub/Vendor	Review	Fab. Req'd	Rec'd from Sub/Vendor	Sent to Arch.	Rec'd from	Status	Action	Sent to Sub/Ven
Alabama Specialties				Phone: 205-836-8661			Fax: 205-836-8664					
00219	09810-1	Acoustical Space Units Sound Diffusers and Reflectors	Product Data	03/15/10	0	0	02/25/10	02/26/10		In Review		
00220	09810-1	Acoustical Space Units Sound Diffusers and Reflectors	Shop Drawings	03/15/10	0	0	02/25/10	02/26/10		In Review		
00221	09810-1	Acoustical Space Units Sound Diffusers and Reflectors	Color Interior	03/15/10	0	0	02/25/10	02/26/10		In Review		
00222	09810-1	Acoustical Space Units Sound Diffusers and Reflectors	Test Reports	03/15/10	0	0	02/25/10	02/26/10		In Review		
ASI-Modulex				Phone: 404-815-0566			Fax: 404-815-0917					
00317	10416	Electronic Message Sign	Product Data	03/15/10	0	0	05/03/10	05/04/10		In Review		
00315	10416	Electronic Message Sign	Color Exterior	03/15/10	0	0	05/03/10	05/04/10		In Review		
00238	10420-1	Plaques	Product Data	03/15/10	0	0	05/03/10	05/04/10		In Review		
00239	10420-1	Plaques	Shop Drawings	03/15/10	0	0	05/03/10	05/04/10		In Review		
00391	10420-1	Plaques	Color Interior	03/15/10	0	0	05/03/10	05/04/10		In Review		
Brawco				Phone: 205-426-5557			Fax: 205-426-8884					
00357	07140-1	Joint Sealant	Color Exterior	03/01/10	0	0	02/18/10	02/24/10		In Review		
00392	07140-1	Joint Sealant	Product Data	03/01/10	0	0	02/18/10	02/24/10		In Review		
00370	07140-1	Joint Sealant	Color Interior	03/01/10	0	0	02/18/10	02/24/10		In Review		
Capital Grading & Paving				Phone: 706-253-6011			Fax: 706-253-6012					
00323	02300	Soils Management Plan	Qualification Data	12/15/09	0	0	12/17/09	12/17/09		In Review		

Number	Spec Sec	Description	Submittal Type	Due from Sub/Vendor	Review	Fab. Req'd	Rec'd from Sub/Vendor	Sent to Arch.	Rec'd from	Status	Action	Sent to Sub/Ven
Contractors Steel Supply, Inc.				Phone: 334-284-8213			Fax: 334-281-5352					
00119	05210-1	Steel Joist -- Welders Certificates	Certificates	02/05/10	0	0	05/26/10	06/01/10		In Review		
00134	05520-2	Steel Welders Certificates	Certificates	03/15/10	0	0	05/26/10	06/01/10		In Review		
Covington Flooring Co., Inc.				Phone: 205-328-2330			Fax: 205-328-2496					
00350	09642-1	Athletic Hardwood Markings	Color Interior	02/15/10	0	0	02/05/10	02/09/10		In Review		
G & S Glass and Supply				Phone: 205-620-5455			Fax: 205-620-5477					
00360	08800-2	Glazing (interior)	Samples	02/16/10	0	0	02/16/10	02/26/10		In Review		
NYSTROM				Phone: 800-547-2635			Fax: 800-317-8770					
00087	12485	Foot Grilles, Mats and Frames	Product Data	04/21/10	0	0	04/21/10	04/21/10		In Review		
00088	12485	Foot Grilles, Mats and Frames	Shop Drawings	04/21/10	0	0	04/21/10	04/21/10		In Review		
00089	12485	Foot Grilles, Mats and Frames	Color Interior	04/21/10	0	0	04/21/10	04/21/10		In Review		
00090	12485	Foot Grilles, Mats and Frames	Installation Procedures	04/21/10	0	0	04/21/10	04/21/10		In Review		
Quinco Electrical of Georgia, Inc. dba Nakam Enterprises, Inc.				Phone: 678-391-8441			Fax: 678-391-8443					
00435	16000	Power & Telecom	Shop Drawings	04/01/10	0	0	05/26/10	06/01/10		In Review		
00436	16000	Power - Electrical Panels	Product Data	04/01/10	0	0	05/26/10	06/01/10		In Review		
00439	16000	Generator	Product Data	04/01/10	0	0	05/24/10	06/01/10		In Review		
00440	16000	Generator	Shop Drawings	04/01/10	0	0	05/24/10	06/01/10		In Review		
00459	16000	Security Access	Shop Drawings		0	0	05/26/10	06/01/10		In Review		
00301	16290	Lightning Protection System	Shop Drawings	04/01/10	0	0	06/04/10	06/07/10		In Review		
00406	16290	Lightning Protection System	Product Data	03/01/10	0	0	06/04/10	06/07/10		In Review		
00306	16715	Structured Cabling System	Shop Drawings	03/01/10	0	0	05/26/10	06/01/10		In Review		

Number	Spec Sec	Description	Submittal Type	Due from Sub/Vendor	Review	Fab. Req'd	Rec'd from Sub/Vendor	Sent to Arch.	Rec'd from	Status	Action	Sent to Sub/Ven
00160	16722	Intercommunications and Clock System	Shop Drawings	03/01/10	0	0	05/26/10	06/01/10		In Review		
Ron Bush, Inc.			Phone: 251-330-0011			Fax: 251-330-0879						
00369	08331-1	Overhead Coiling Doors	Samples	03/01/10	0	0	02/23/10	03/04/10		In Review		
RPA, Inc.			Phone: 205-324-5643			Fax: 205-324-2096						
00388	12615	Fixed Auditorium and Lecture Hall Seating	Color Interior	03/04/10	0	0	04/06/10	04/07/10		In Review		
00389	12615	Fixed Auditorium and Lecture Hall Seating	Product Data	03/04/10	0	0	04/06/10	04/07/10		In Review		
00097	12615-1	Fixed Auditorium and Lecture Hall Seating	Shop Drawings	03/04/10	0	0	04/06/10	04/08/10		In Review		
Shaw Contract Flooring Services, Inc. dba Spectra Contract Flooring - Geo			Phone: 770-729-2700			Fax: 770-263-8812						
00378	0968	Vinyl Plank Floor	Color Interior	03/15/10	0	0	03/26/10	03/26/10		In Review		
00379	0968	Vinyl Plank Floor	Installation Procedures	03/15/10	0	0	03/26/10	03/26/10		In Review		
00377	09680	Vinyl Plank Floor	Product Data	03/15/10	0	0	03/26/10	03/26/10		In Review		
00380	09680	Rubber Base	Product Data	03/15/10	0	0	03/26/10	03/26/10		In Review		
00381	09680	Rubber Base	Color Interior	03/15/10	0	0	03/26/10	03/26/10		In Review		
00127	09680	Rubber Base	Samples	03/15/10	0	0	03/26/10	03/26/10		In Review		
00137	09680	Vinyl Plank Floor	Samples	03/15/10	0	0	03/26/10	03/26/10		In Review		
00212	09680-1	Carpet	Product Data	03/15/10	0	0	03/26/10	03/26/10		In Review		
00213	09680-1	Carpet	Color Interior	03/15/10	0	0	03/26/10	03/26/10		In Review		
00214	09680-1	Carpet	Installation Procedures	03/15/10	0	0	03/26/10	03/26/10		In Review		
00124	09680-1	Carpet	Samples	03/15/10	0	0	03/26/10	03/26/10		In Review		
00312	09685	Carpet Tile	Product Data	03/15/10	0	0	03/26/10	03/26/10		In Review		
00313	09685	Carpet Tile	Color Interior	03/15/10	0	0	03/26/10	03/26/10		In Review		

Number	Spec Sec	Description	Submittal Type	Due from Sub/Vendor	Review	Fab. Req'd	Rec'd from Sub/Vendor	Sent to Arch.	Rec'd from	Status	Action	Sent to Sub/Ven
00314	09685	Carpet Tile	Installation Procedures	03/15/10	0	0	03/26/10	03/26/10		In Review		
00126	09685	Carpet Tile	Samples	03/15/10	0	0	03/26/10	03/26/10		In Review		
Sherman Industries, Inc.				Phone: 334-215-7952		Fax: 334-215-1045						
00361	03300	Colored Concrete	Color Exterior	02/15/10	0	0	02/25/10	02/26/10		In Review		
StageRight				Phone: 800-438-4499		Fax: 989-386-3500						
00059	11062-1	Portable Platform System	Color Interior	03/01/10	0	0	04/12/10	04/14/10		In Review		
Terrell Enterprises, Inc.				Phone: 334-491-7415		Fax: 334-491-5147						
00453	12000	Circulation & Reception Desks - MEP Coordination	Coordination	04/01/10	0	0	04/21/10	04/21/10		In Review		
00454	12345	Casework - MEP Coordination	Product Data	03/09/10	0	0	03/10/10	04/05/10		In Review		
Vining Corporation				Phone: 478-477-5037		Fax: 478-477-4187						
00421	09670-1	Fluid-Applied Flooring	Color Interior		0	0	05/12/10	05/13/10		In Review		
00422	09670-1	Fluid-Applied Flooring	Samples		0	0	05/12/10	05/13/10		In Review		



Gary C. Wyatt
GENERAL CONTRACTOR

Request for Information

Summary Log of all Outstanding RFIs

Erwin High School
2955 Jefferson State Parkway
Birmingham, AL 35215

Project # 09-06
Tel: 205-985-3860 Fax:

Gary C. Wyatt, Inc.

RFI #	Subject	Answer Company	Submitted	In Review	Date Req'd	Days Late	Amount	Delay
101	Distribution Panel Mounting	Evan Terry Associates, P.C.	5/10/2010	32	5/17/2010	25		
108	Wall Mounted Intercom System	Evan Terry Associates, P.C.	6/1/2010	10	6/8/2010	3		
109	Dark Room Equipment Requirements	Evan Terry Associates, P.C.	6/8/2010	3	6/15/2010	-4		

ACT ID	DESCRIPTION	RESP	ORIG DUR	REM DUR	PRED	SUCC	2010												2011																		
							MAY			JUN			JUL			AUG			SEP			OCT			NOV			DEC			JAN			FEB			
							24	31	07	14	21	28	05	12	19	26	02	09	16	23	30	06	13	20	27	04	11	18	25	01	08	15	22	29	06	13	20
SITE																																					
GRADING																																					
S1090	MASS GRADING ALONG JEFFERSON STATE PARKWAY	CAPITAL	118	12	S1010, S1040	S1200, S1600	25JUN10																														
S1110	COMPLETE ALL REMAINING MASS GRADING	CAPITAL	21	12	S1100	S1120	25JUN10																														
S1120	MONITORING SETTLEMENT PLATES AT PRACTICE FIELD	CAPITAL	63	63	S1070, S1110	S1800	28JUN10 - 23SEP10																														
MOCKUPS																																					
S1200	MOCKUP PANEL BRICK & PRECAST	XCEL	3	3	S1090, S1220	S1210, S1290	17JUN10 * - 21JUN10																														
S1210	MOCKUP PANEL GLASS	G&S	15	15	S1200	S1290	22JUN10 - 13JUL10																														
S1290	MOCKUP APPROVAL	ARCH	5	5	S1200, S1210		14JUL10 - 20JUL10																														
WATER																																					
S1310	WATER LINE - ALONG NORTH RD TO REAR OF C BLDG	CAPITAL	11	3	S1300	S1320	14JUN10																														
S1320	WATER LINE - REAR OF C TO ENTRANCE ROAD	CAPITAL	8	8	S1310	S1330	15JUN10 - 24JUN10																														
S1330	WATER LINE - FOR FUTURE FOOTBALL STADIUM	CAPITAL	2	2	S1320	S1360	25JUN10 - 28JUN10																														
S1340	WATER LINES TO G BLDG	CAPITAL	13	4			15JUN10																														
S1360	TEST & FLUSH WATER SYSTEM	CAPITAL	5	5	S1330, S1350	S1370	29JUN10 - 06JUL10																														
S1370	WATER LIVE AT ALL WATER LINES ON SITE	CAPITAL	0	0	S1300, S1360		07JUL10																														
SANITARY & STORM																																					
S1410	SANITARY FROM EXISTING MANHOLE TO A & G BLDGS	CAPITAL	29	12	S1032, S1040	S1420	25JUN10																														
S1420	SANITARY FROM EXIST MANHOLE TO C, D & E BLDGS	CAPITAL	32	15	S1070, S1410	S1430	30JUN10																														
S1430	GREASE TRAPS AT C BLDG	CAPITAL	4	4	S1420	S1440	25JUN10 - 30JUN10																														
S1440	SANITARY SYSTEM COMPLETE	CAPITAL	0	0	S1430		01JUL10																														
OTHER UTILITIES																																					
S1500	UG DUCTBANKS FOR POWER & TELEPHONE	QUINCO	20	20	S1080, S1501	S1510, S2100	25JUN10 - 23JUL10																														
S1501	MOVE 3 POLES	APCO	40	11		S1500	24JUN10																														
S1510	GAS LINE	ALAGASCO	15	15	S1500		12JUL10 - 30JUL10																														
S1520	SITE ELECTRICAL - ALONG ENTRANCE ROADS	QUINCO	5	5	S1620	S1530	14SEP10 - 20SEP10																														
S1530	SITE ELECTRICAL - FRONT PARKING LOTS	QUINCO	5	5	S1520	S1540	21SEP10 - 27SEP10																														



NEAR TERM SCHEDULE

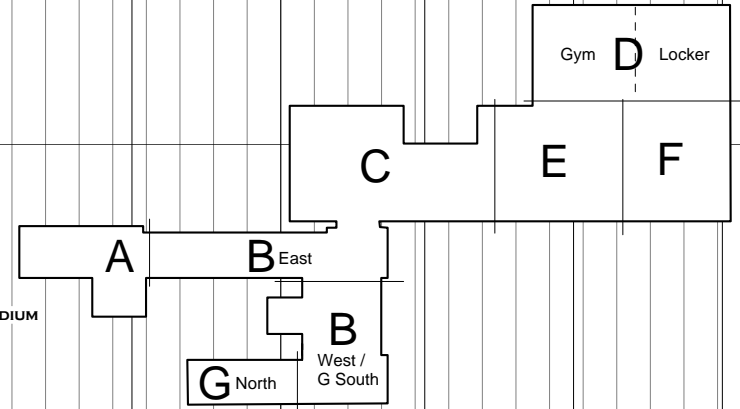

- Early bar
- Target bar
- Progress bar
- Critical bar
- ◆ Start milestone point
- ◆ Finish milestone point

ERWIN (SURETRAK)
 REPORT: EHS7
 LAYOUT: NEAR TERM SCHEDULE
 FILTER: NEAR TERM SCHEDULE

ERWIN HIGH SCHOOL
GARY C. WYATT, INC.

RUN DATE: 16JUN10
 DATA DATE: 10JUN10
 JOB# 1002
 PAGE 1A OF 14A



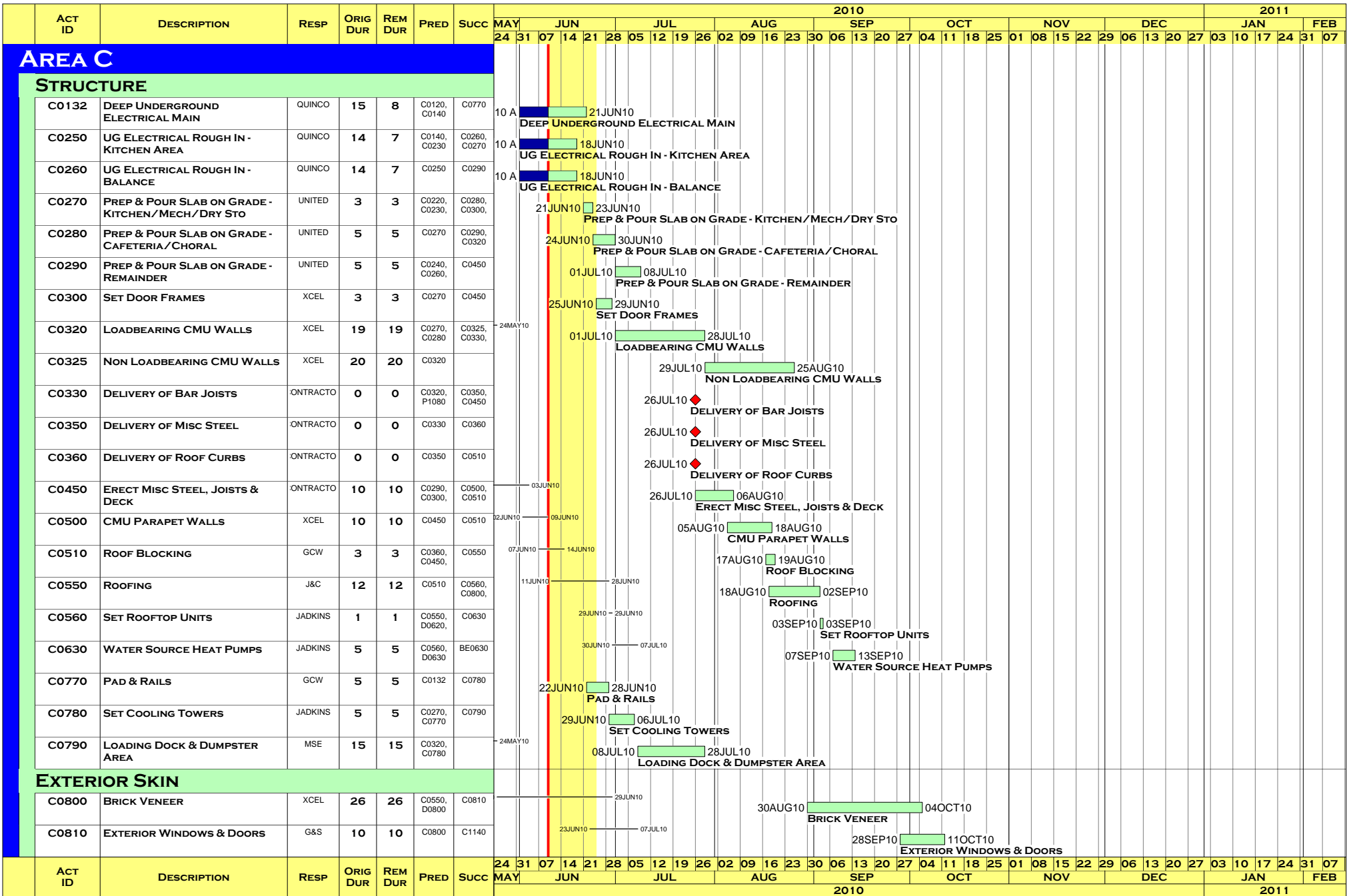

- Early bar
- Target bar
- Progress bar
- Critical bar
- Start milestone point
- Finish milestone point

ERWIN (SURETRAK)
 REPORT: EHS7
 LAYOUT: NEAR TERM SCHEDULE
 FILTER: NEAR TERM SCHEDULE

ERWIN HIGH SCHOOL

GARY C. WYATT, INC.

RUN DATE: 16JUN10
 DATA DATE: 10JUN10
 JOB# 1002
 PAGE 5A OF 14A



