

ERWIN HIGH SCHOOL

PROGRESS MEETING
APRIL 1, 2010

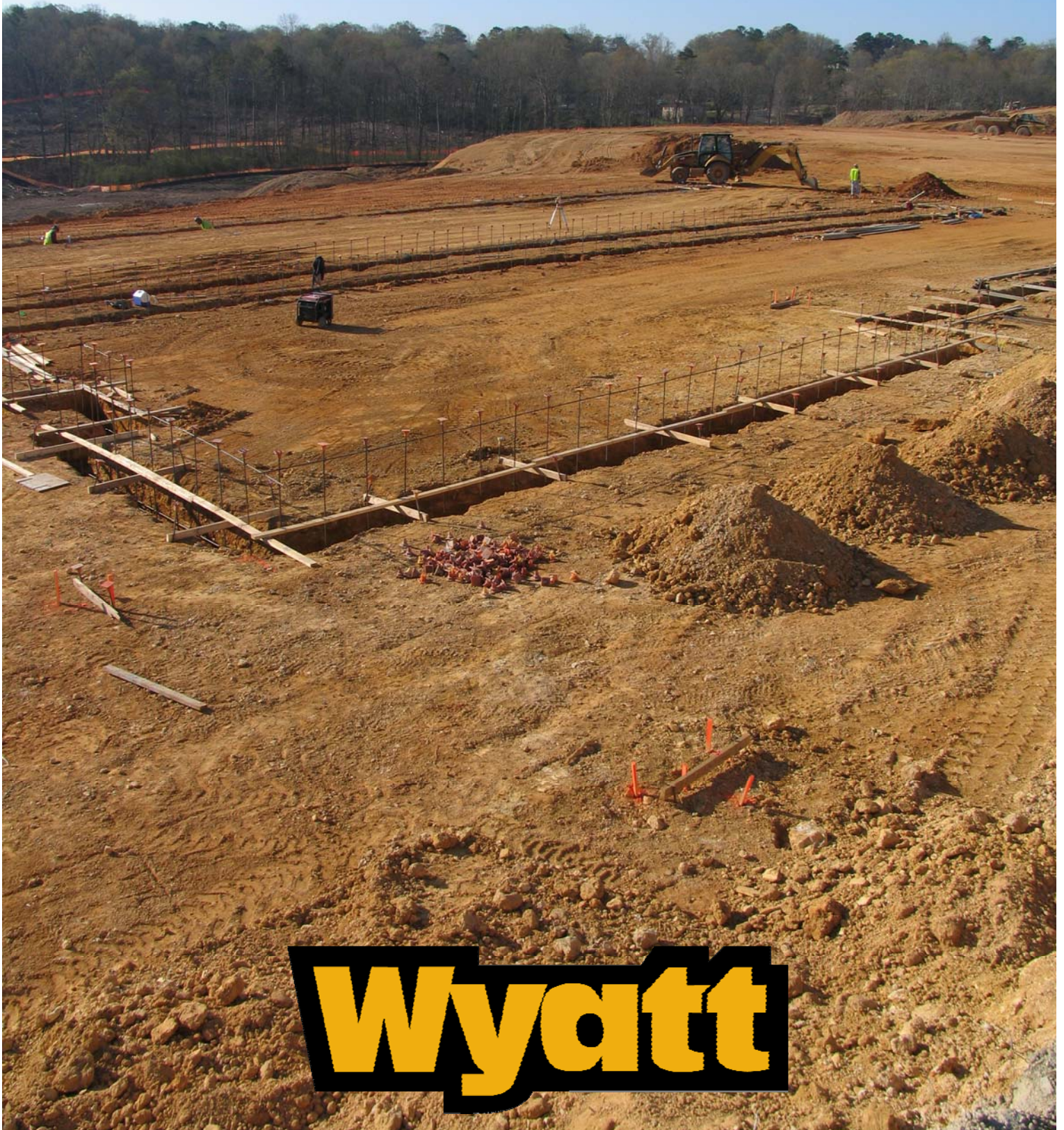

Wyatt

PROGRESS MEETING SUMMARY

01APR10

JOB CONTACTS

Name	Title	Cell/Pager #	email
John Beane	Superintendent	205-966-2782	jbeane@gcwyatt.com
Ginger Thompson	Administrative Asst.		gthompson@gcwyatt.com
Russ Stone	Senior Project Manager	205-296-3740	rstone@gcwyatt.com
Matt Jackson	Project Manager	205-229-8782	mjackson@gcwyatt.com

JOBSITE ADDRESS & PHONE

The jobsite address is 2955 Jefferson St. Pkwy; Birmingham, AL 35215.

WORK HOURS

Work hours are 7:00AM to 3:30PM. Anyone needing to work outside these hours must see John Beane in advance.

MEETING ATTENDANCE

Everyone that was required to attend today's progress meeting did so.

Anyone with ongoing work or work scheduled to begin within the next 6 weeks is required to attend progress meetings. Anyone that is unable to attend a progress meeting should be sure to call Wes Talley before the meeting begins to give him the opportunity to ask any questions that would have come up at the meeting.

Following is a list of the future meeting dates:

15APR10	29APR10	13MAY10	27MAY10	10JUN10	24JUN10	08JUL10
22JUL10	05AUG10	19AUG10	02SEP10	16SEP10	30SEP10	14OCT10

PARKING

Construction parking is available on the west side of the site adjacent to the trailers.

SAFETY

Wyatt holds regular safety meetings every Tuesday at 9:15AM. Attendance by all active subcontractors is required.

Following is a list of current safety concerns:

- A copy of all subcontractor's safety meeting minutes must be sent to Wyatt
- Reflective vests are required at all times
- Everyone must have safety glasses with them
- Everyone is required to wear a hard hat at all times
- MSDS needed from Capital and MSE

CLEAN UP

All subcontractors are required to perform their own cleanup on a daily basis. So far everyone has been doing a good job keeping up with their cleanup.

DAILY REPORTS

Daily reports are required to be turned in to Ginger by 9:00AM the following day. Forms will be provided to subcontractors as needed. Everyone is currently up to date.

PROGRESS MEETING SUMMARY (CONT.)

01 APR 10

LOST TIME

A log will be maintained throughout the life of the project to keep up with the number of days lost due to inclement weather.

SUBMITTALS

Architect

Following is a list of the most critical submittals currently out for approval:

- Elevator
- Concrete mix designs
- Joist & deck shop drawings
- Architectural precast shop drawings
- Embed shop drawings
- Food service drawings
- Wood flooring submittals
- Hollow core shop drawings

Subcontractors

Following is a list of the most critical submittals needed from subcontractors:

- Stage Right – portable platform submittals
- Fire protection
- G&S storefront
- J. Adkins re-submittals
- Quinco fire alarm
- Lighting fixtures & control system
- Brick mockups
- Main Stage – performance lighting submittals
- Performance Sound – sound system submittals

REQUESTS FOR INFORMATION

71 RFI's have been issued to date. There are currently 3 RFI's outstanding. (Two of them are past due.) An updated copy of the current RFI log is included in this report.

BUSINESS LICENSE

All subcontractors are required to obtain a business license from the City of Centerpoint.

PRICING

ASI's 1, 2 and 3 are out for pricing. Pricing from all subcontractors is needed as soon as possible. ASI 4 is coming this week. It has to do with the changes to cosmetology. G&S, Contractors Steel, Victory Plumbing and J&C Roofing will be affected.

SCHEDULE

A.J. reviewed and updated the master schedule. A revised copy is included in this report.

ACTION LIST

01APR10

	#	DESCRIPTION	RESP	TO BE DONE BY
<input type="checkbox"/>	1	Turn in purchase orders	All subs	ASAP
<input type="checkbox"/>	2	Kitchen coordination meeting	MEP Subs	07APR10
<input type="checkbox"/>	3	Pedicure sink information / dimensions	Architect	02APR10
<input type="checkbox"/>	4	Ductbank easements with county	Wyatt	15APR10
<input type="checkbox"/>	5	Kitchen equipment submittal approval	Architect	07APR10
<input type="checkbox"/>	6	Revised hollow core shop drawings	Colonial	02APR10
<input type="checkbox"/>	7			
<input type="checkbox"/>	8			
<input type="checkbox"/>	9			
<input type="checkbox"/>	10			
<input type="checkbox"/>	11			
<input type="checkbox"/>	12			
<input type="checkbox"/>	13			
<input type="checkbox"/>	14			
<input type="checkbox"/>	15			
<input type="checkbox"/>	16			
<input type="checkbox"/>	17			
<input type="checkbox"/>	18			
<input type="checkbox"/>	19			
<input type="checkbox"/>	20			
<input type="checkbox"/>	21			
<input type="checkbox"/>	22			
<input type="checkbox"/>	23			
<input type="checkbox"/>	24			
<input type="checkbox"/>	25			
<input type="checkbox"/>	26			
<input type="checkbox"/>	27			

Items denoted by an were reported to be complete at this meeting. They will be removed from the Action List at the next meeting









GCW - Submittal Register

Tracking Log - Grouped by VENDOR

Erwin High School
2955 Jefferson State Parkway
Birmingham, AL 35215

Project # 09-06
Tel: Fax:

Gary C. Wyatt, Inc.

Number	Spec	Rev	Description	Submittal Type	Due	Rec'd	Sent to Arch	Rec'd from Arch	Returned	Action	Status
ADP Lemco, Incorporated											
00071	11660-1	0	Athletic Equipment	Product Data	2/5/2010	2/3/2010	2/11/2010				In Review
00072	11660-1	0	Athletic Equipment	Shop Drawings	2/5/2010	2/3/2010	2/11/2010				In Review
00074	11660-1	0	Athletic Equipment	Color Interior	2/5/2010	2/3/2010	2/11/2010				In Review
00075	11660-1	0	Athletic Equipment	Installation Procedures	2/5/2010	2/3/2010	2/11/2010				In Review
Number	Spec	Rev	Description	Submittal Type	Due	Rec'd	Sent to Arch	Rec'd from Arch	Returned	Action	Status
Alabama Specialties											
00219	09810-1	0	Acoustical Space Units Sound Diffusers and Reflectors	Product Data	3/15/2010	2/25/2010	2/26/2010				In Review
00220	09810-1	0	Acoustical Space Units Sound Diffusers and Reflectors	Shop Drawings	3/15/2010	2/25/2010	2/26/2010				In Review
00221	09810-1	0	Acoustical Space Units Sound Diffusers and Reflectors	Color Interior	3/15/2010	2/25/2010	2/26/2010				In Review
00222	09810-1	0	Acoustical Space Units Sound Diffusers and Reflectors	Test Reports	3/15/2010	2/25/2010	2/26/2010				In Review
Number	Spec	Rev	Description	Submittal Type	Due	Rec'd	Sent to Arch	Rec'd from Arch	Returned	Action	Status
Brawco											
00357	07140-1	0	Joint Sealant	Color Exterior		2/18/2010	2/24/2010				In Review
Number	Spec	Rev	Description	Submittal Type	Due	Rec'd	Sent to Arch	Rec'd from Arch	Returned	Action	Status
BRESCO											
00364	11400-1	0	Food Service Equipment Rough-in	Shop Drawings		2/25/2010	3/10/2010				In Review
00363	11400-1	0	Food Shield	Shop Drawings		2/25/2010	3/3/2010				In Review
00373	11400-1	0	Foodservice (Captive-Aire,	Shop Drawings		2/25/2010	3/10/2010				In Review



Erwin High School
2955 Jefferson State Parkway
Birmingham, AL 35215

Project # 09-06
Tel: Fax:

Gary C. Wyatt, Inc.

Number	Spec	Rev	Description	Submittal Type	Due	Rec'd	Sent to Arch	Rec'd from Arch	Returned	Action	Status
--------	------	-----	-------------	----------------	-----	-------	--------------	-----------------	----------	--------	--------

BRESCO

Insinger, Master-Bilt & Atlanta
Custom Fab)

Number	Spec	Rev	Description	Submittal Type	Due	Rec'd	Sent to Arch	Rec'd from Arch	Returned	Action	Status
--------	------	-----	-------------	----------------	-----	-------	--------------	-----------------	----------	--------	--------

Capital Grading & Paving

00323		0	Soils Management Plan	Qualification Data		12/17/2009	12/17/2009				In Review
-------	--	---	-----------------------	--------------------	--	------------	------------	--	--	--	-----------

Number	Spec	Rev	Description	Submittal Type	Due	Rec'd	Sent to Arch	Rec'd from Arch	Returned	Action	Status
--------	------	-----	-------------	----------------	-----	-------	--------------	-----------------	----------	--------	--------

Colonial Construction CO., Inc.

00047	03410-1	0	Precast Structural Concrete	Shop Drawings	2/5/2010	2/3/2010	2/9/2010				In Review
-------	---------	---	-----------------------------	---------------	----------	----------	----------	--	--	--	-----------

Number	Spec	Rev	Description	Submittal Type	Due	Rec'd	Sent to Arch	Rec'd from Arch	Returned	Action	Status
--------	------	-----	-------------	----------------	-----	-------	--------------	-----------------	----------	--------	--------

Contractors Steel Supply, Inc.

00376		0	Embeds & other Misc. Steel	Shop Drawings		3/3/2010	3/12/2010				In Review
-------	--	---	----------------------------	---------------	--	----------	-----------	--	--	--	-----------

00125	05310-1	0	Steel Decking	Shop Drawings	2/5/2010	2/5/2010	2/11/2010				In Review
-------	---------	---	---------------	---------------	----------	----------	-----------	--	--	--	-----------

00121	05210-1	0	Steel Joist Framing	Shop Drawings	2/5/2010	2/5/2010	2/11/2010				In Review
-------	---------	---	---------------------	---------------	----------	----------	-----------	--	--	--	-----------

Number	Spec	Rev	Description	Submittal Type	Due	Rec'd	Sent to Arch	Rec'd from Arch	Returned	Action	Status
--------	------	-----	-------------	----------------	-----	-------	--------------	-----------------	----------	--------	--------

Covington Flooring Co., Inc.

00352	09642-1	0	Athletic Hardwood Flooring	Samples	2/15/2010	2/5/2010	2/10/2010				In Review
-------	---------	---	----------------------------	---------	-----------	----------	-----------	--	--	--	-----------

00351	09642-1	0	Athletic Hardwood Flooring - Practive Gym, Stage & Dance	Product Data	2/15/2010	2/5/2010	2/9/2010				In Review
-------	---------	---	---	--------------	-----------	----------	----------	--	--	--	-----------

00350	09642-1	0	Athletic Hardwood Markings	Color Interior	2/15/2010	2/5/2010	2/9/2010				In Review
-------	---------	---	----------------------------	----------------	-----------	----------	----------	--	--	--	-----------

00206	09641-1	0	Hardwood Flooring - Adhesive Applied	Product Data	2/15/2010	2/5/2010	2/9/2010				In Review
-------	---------	---	---	--------------	-----------	----------	----------	--	--	--	-----------

00353	09641-1	0	Hardwood Flooring - Adhesive Applied	Samples	2/15/2010	2/5/2010	2/10/2010				In Review
-------	---------	---	---	---------	-----------	----------	-----------	--	--	--	-----------

Number	Spec	Rev	Description	Submittal Type	Due	Rec'd	Sent to Arch	Rec'd from Arch	Returned	Action	Status
--------	------	-----	-------------	----------------	-----	-------	--------------	-----------------	----------	--------	--------

G & S Glass and Supply

00360	08800-2	0	Glazing (interior)	Samples		2/16/2010	2/26/2010				In Review
-------	---------	---	--------------------	---------	--	-----------	-----------	--	--	--	-----------



Erwin High School
2955 Jefferson State Parkway
Birmingham, AL 35215

Project # 09-06
Tel: Fax:

Gary C. Wyatt, Inc.

Number	Spec	Rev	Description	Submittal Type	Due	Rec'd	Sent to Arch	Rec'd from Arch	Returned	Action	Status
G & S Glass and Supply											
00359		0	Storefront/CurtainWall	Samples	2/10/2010	2/16/2010	2/26/2010				In Review

Number	Spec	Rev	Description	Submittal Type	Due	Rec'd	Sent to Arch	Rec'd from Arch	Returned	Action	Status
Gerdau Ameristeel											
00385		0	CMU Wall - Area F & G	Shop Drawings		3/23/2010	4/1/2010				In Review
00382		0	CMU Walls - Area D	Shop Drawings		3/12/2010	3/29/2010				In Review
00374		0	Foundation - Area G	Shop Drawings		3/10/2010	3/29/2010				In Review
00356		0	Site Retaining Wall	Shop Drawings		3/23/2010	3/26/2010				In Review

Number	Spec	Rev	Description	Submittal Type	Due	Rec'd	Sent to Arch	Rec'd from Arch	Returned	Action	Status
J & C Roofing Company, LLC											
00152	07631-1	0	Gutters and Downspouts	Color Exterior	2/15/2010	2/3/2010	2/8/2010				In Review
00157	07710-1	0	Manufactured Roof Specialties (Copings)	Color Exterior	2/15/2010	2/3/2010	2/8/2010				In Review

Number	Spec	Rev	Description	Submittal Type	Due	Rec'd	Sent to Arch	Rec'd from Arch	Returned	Action	Status
Quinco Electrical of Georgia, Inc. dba Nakam Enterprises, Inc.											
00302	16722	0	Intercommunications and Clock System	Product Data	3/1/2010	2/23/2010	3/18/2010				In Review

Number	Spec	Rev	Description	Submittal Type	Due	Rec'd	Sent to Arch	Rec'd from Arch	Returned	Action	Status
Ron Bush, Inc.											
00369	08331-1	0	Overhead Coiling Doors	Samples	3/1/2010	2/23/2010	3/4/2010				In Review

Number	Spec	Rev	Description	Submittal Type	Due	Rec'd	Sent to Arch	Rec'd from Arch	Returned	Action	Status
RPA, Inc.											
00098	126612	0	Telescoping Stands	Product Data	2/15/2010	2/15/2010	3/1/2010				In Review
00099	12661-3	0	Telescoping Stands	Shop Drawings	2/15/2010	2/15/2010	3/1/2010				In Review
00100	12661-3	0	Telescoping Stands	Color Interior	2/15/2010	2/15/2010	3/1/2010				In Review



Erwin High School
2955 Jefferson State Parkway
Birmingham, AL 35215

Project # 09-06
Tel: Fax:

Gary C. Wyatt, Inc.

Number	Spec	Rev	Description	Submittal Type	Due	Rec'd	Sent to Arch	Rec'd from Arch	Returned	Action	Status
Schindler Elevator Corp.											
00354	14201-1	0	Passenger Elevator	Color Interior	2/15/2010	2/3/2010	2/25/2010				In Review
00104	14201-1	0	Passenger Elevator - Car 1 & 2	Shop Drawings	2/15/2010	2/3/2010	2/25/2010				In Review
00105	14201-1	0	Passenger Elevator - Car 1 & 2	Product Data	2/15/2010	2/3/2010	2/25/2010				In Review

Number	Spec	Rev	Description	Submittal Type	Due	Rec'd	Sent to Arch	Rec'd from Arch	Returned	Action	Status
Shaw Contract Flooring Services, Inc. dba Spectra Contract Flooring -											
00212	09680-1	0	Carpet	Product Data	3/15/2010	3/26/2010	3/26/2010				In Review
00213	09680-1	0	Carpet	Color Interior	3/15/2010	3/26/2010	3/26/2010				In Review
00214	09680-1	0	Carpet	Installation Procedures	3/15/2010	3/26/2010	3/26/2010				In Review
00312	09685	0	Carpet Tile	Product Data	3/15/2010	3/26/2010	3/26/2010				In Review
00313	09685	0	Carpet Tile	Color Interior	3/15/2010	3/26/2010	3/26/2010				In Review
00314	09685	0	Carpet Tile	Installation Procedures	3/15/2010	3/26/2010	3/26/2010				In Review
00380	09680	0	Rubber Base	Product Data		3/26/2010	3/26/2010				In Review
00381	09680	0	Rubber Base	Color Interior		3/26/2010	3/26/2010				In Review
00377	09680	0	Vinyl Plank Floor	Product Data		3/26/2010	3/26/2010				In Review
00378	0968	0	Vinyl Plank Floor	Color Interior		3/26/2010	3/26/2010				In Review
00379	0968	0	Vinyl Plank Floor	Installation Procedures		3/26/2010	3/26/2010				In Review

Number	Spec	Rev	Description	Submittal Type	Due	Rec'd	Sent to Arch	Rec'd from Arch	Returned	Action	Status
Sherman Industries, Inc.											
00361	03300	0	Colored Concrete	Color Exterior			2/26/2010				In Review

Number	Spec	Rev	Description	Submittal Type	Due	Rec'd	Sent to Arch	Rec'd from Arch	Returned	Action	Status
Southeastern Interior Systems, Inc.											
00198	09300-1	0	Tile (Glazed Ceramic)	Product Data	3/15/2010	3/10/2010	3/16/2010				In Review
00201	09300-1	0	Tile (Glazed Ceramic)	Color Interior	3/15/2010	3/10/2010	3/16/2010				In Review
00202	09300-1	0	Tile (Grout)	Color Interior	2/15/2010	3/10/2010	3/16/2010				In Review
00199	09300-1	0	Tile (Grout)	Product Data	3/15/2010	3/10/2010	3/16/2010				In Review



Erwin High School
2955 Jefferson State Parkway
Birmingham, AL 35215

Project # 09-06
Tel: Fax:

Gary C. Wyatt, Inc.

Number	Spec	Rev	Description	Submittal Type	Due	Rec'd	Sent to Arch	Rec'd from Arch	Returned	Action	Status
Southeastern Interior Systems, Inc.											
00200	09300-1	0	Tile (Quarry)	Color Interior	3/15/2010	3/10/2010	3/16/2010				In Review
00197	09300-1	0	Tile (Quarry)	Product Data	3/15/2010	3/10/2010	3/16/2010				In Review
Number	Spec	Rev	Description	Submittal Type	Due	Rec'd	Sent to Arch	Rec'd from Arch	Returned	Action	Status
Tennessee Valley Metals											
00251	10530-1	0	Protective Covers	Product Data	3/15/2010	3/26/2010	4/2/2010				In Review
00252	10530-1	0	Protective Covers	Shop Drawings	3/15/2010	3/26/2010	4/2/2010				In Review
Number	Spec	Rev	Description	Submittal Type	Due	Rec'd	Sent to Arch	Rec'd from Arch	Returned	Action	Status
Terrell Enterprises, Inc.											
00086	12345	0	Casework	Shop Drawings	3/9/2010	3/10/2010	4/5/2010				In Review
Number	Spec	Rev	Description	Submittal Type	Due	Rec'd	Sent to Arch	Rec'd from Arch	Returned	Action	Status
Xcel Masonry, Inc.											
00051	03451-1	0	Architectural Precast Concrete	Product Data	2/5/2010	2/17/2010	2/24/2010				In Review
00053	03451-2	0	Architectural Precast Concrete	Samples	3/1/2010	2/17/2010	2/24/2010				In Review
00348	04065-1	0	Mortar and Masonry Grout	Color Exterior	2/15/2010	2/4/2010	2/8/2010				In Review



Gary C. Wyatt
GENERAL CONTRACTOR

Request for Information

Summary Log of all Outstanding RFIs

Erwin High School

2955 Jefferson State Parkway
Birmingham, AL 35215

Project # 09-06

Tel: Fax:

Gary C. Wyatt, Inc.

RFI #	Subject	Answer Company	Submitted	In Review	Date Req'd	Days Late	Amount	Delay
057	Sink in Cosmetology	Evan Terry Associates, P.C.	3/9/2010	29	3/17/2010	21		
068	Return Duct	Evan Terry Associates, P.C.	3/24/2010	14	3/31/2010	7		
072	Mech Room Dimensions	Evan Terry Associates, P.C.	4/5/2010	2	4/12/2010	-5		

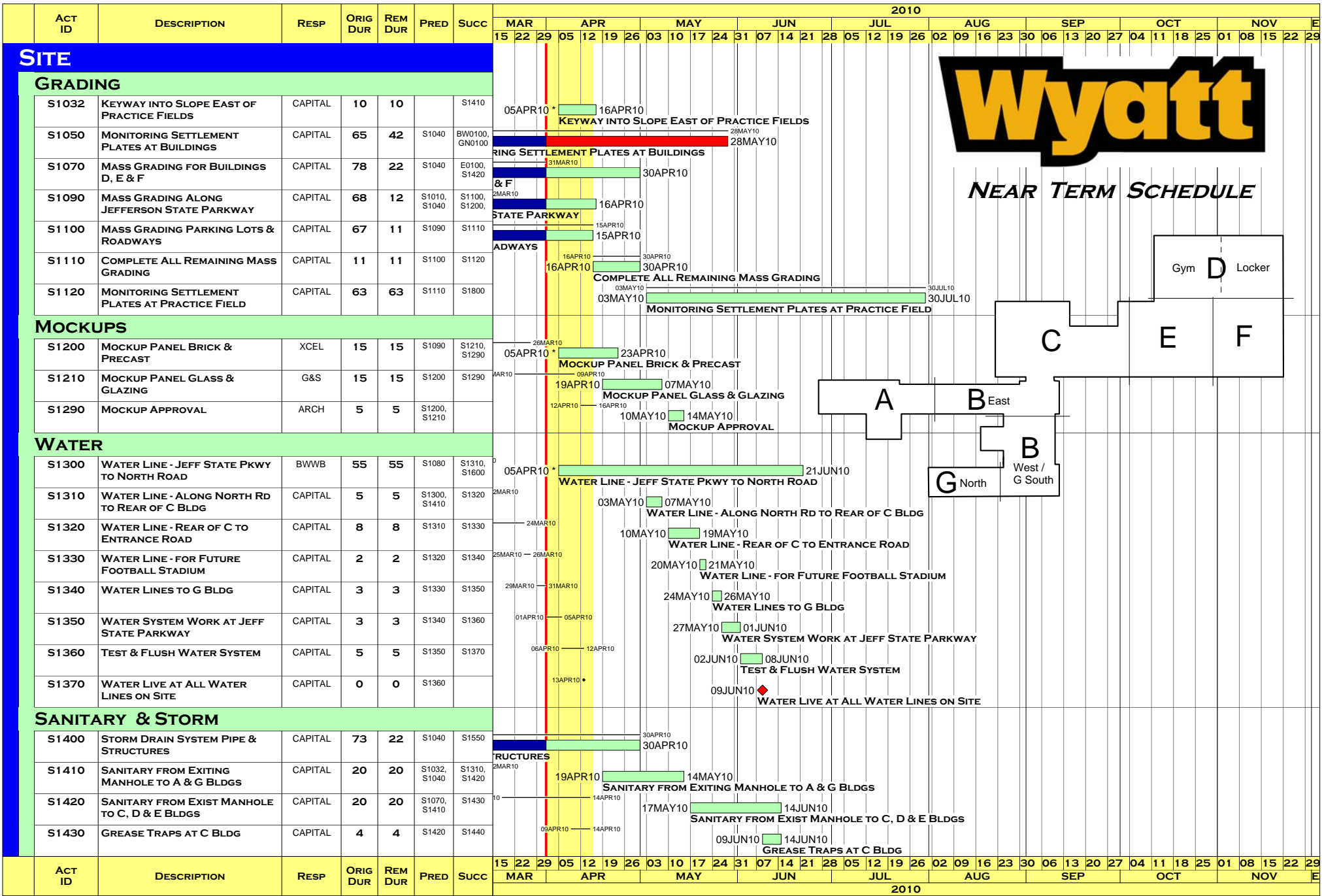

NEAR TERM SCHEDULE

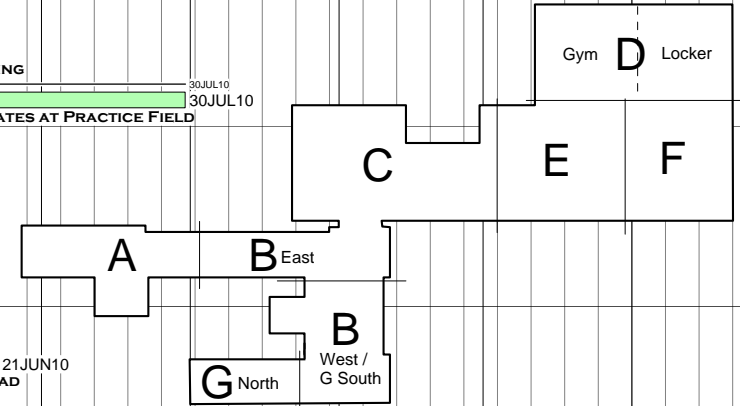

- Early bar
- Target bar
- Progress bar
- Critical bar
- Start milestone point
- Finish milestone point

ERWIN (SURETRAK)
 REPORT: EHS7
 LAYOUT: NEAR TERM SCHEDULE
 FILTER: NEAR TERM SCHEDULE

ERWIN HIGH SCHOOL
GARY C. WYATT, INC.

RUN DATE: 11APR10
 DATA DATE: 01APR10
 JOB# 1002
 PAGE 1A OF 14A



ACT ID	DESCRIPTION	RESP	ORIG DUR	REM DUR	PRED	SUCC	2010																														
							MAR			APR			MAY			JUN			JUL			AUG			SEP			OCT			NOV						
							15	22	29	05	12	19	26	03	10	17	24	31	07	14	21	28	05	12	19	26	02	09	16	23	30	06	13	20	27	04	11
AREA B EAST																																					
STRUCTURE																																					
BE0140	DIG, PREP & POUR FOOTINGS	MSE	10	10	A0140, BE0100	BE0220, BE0230,																															
BE0220	CMU FOUNDATION BLOCK	XCEL	4	4	BE0140	BE0270																															
BE0230	UG PLUMBING ROUGH IN	VICTORY	8	8	A0230, BE0140	BE0250, BE0270																															
BE0250	UG ELECTRICAL ROUGH IN	QUINCO	10	10	A0250, BE0140,	BE0270																															
BE0270	PREP & POUR SLAB ON GRADE	UNITED	4	4	BE0220, BE0230,	BE0300, BE0320																															
BE0300	SET DOOR FRAMES	XCEL	3	3	BE0270	BE0450																															
BE0320	LOADBEARING CMU WALLS	XCEL	17	17	BE0270	BE0325, BE0340																															
BE0325	NON LOADBEARING CMU WALLS	XCEL	13	13	BE0320																																
BE0340	HOLLOW CORE DELIVERY	COLONIAL	0	0	BE0320	BE0350, BE0380																															
BE0350	DELIVERY OF MISC STEEL	:ONTRACTO	0	0	BE0340	BE0360																															
BE0360	DELIVERY OF ROOF CURBS	:ONTRACTO	0	0	BE0350	BE0510																															
BE0370	DELIVERY OF STEEL STAIRS	:ONTRACTO	0	0	BE0420	BE0510																															
BE0380	SET & GROUT HOLLOW CORE	COLONIAL	3	3	BE0340, P1130	BE0390, BE0400,																															
BE0390	HOLLOW CORE EDGE FORM & SAFETY RAILS	MSE	5	5	BE0380	BE0420																															
BE0400	IN SLAB PLUMBING ROUGH IN	VICTORY	2	2	BE0380	BE0420																															
BE0410	IN SLAB ELECTRICAL ROUGH IN	QUINCO	3	3	BE0380	BE0420																															
BE0420	PREP & POUR 2ND FLOOR	UNITED	3	3	BE0380, BE0390,	BE0370, BE0430																															
BE0430	LOADBEARING CMU WALLS & DOOR FRAMES 2ND FLOOR	XCEL	17	17	BE0420	BE0435, BE0440,																															
BE0435	NON LOADBEARING CMU WALLS & DOOR FRAMES 2ND FLR	XCEL	15	15	BE0430																																
BE0440	BRICK VENEER AT B EAST NORTH (ROOF)	XCEL	6	6	BE0430, P1100																																
BE0450	ERECT MISC STEEL, JOISTS & DECK	:ONTRACTO	10	10	BE0300, BE0430	BE0500, BE0510																															
BE0500	CMU PARAPET WALLS	XCEL	4	4	BE0450	BE0510																															
BE0510	ROOF BLOCKING	GCW	5	5	BE0360, BE0370,	BE0550																															
BE0550	ROOFING	J&C	5	5	BE0510	BE0560, BE0800,																															

- Early bar
- Target bar
- Progress bar
- Critical bar
- Start milestone point
- Finish milestone point

ERWIN (SURETRAK)
 REPORT: EHS7
 LAYOUT: NEAR TERM SCHEDULE
 FILTER: NEAR TERM SCHEDULE

ERWIN HIGH SCHOOL

GARY C. WYATT, INC.

RUN DATE: 11 APR 10
 DATA DATE: 01 APR 10
 JOB# 1002
 PAGE 4A OF 14A



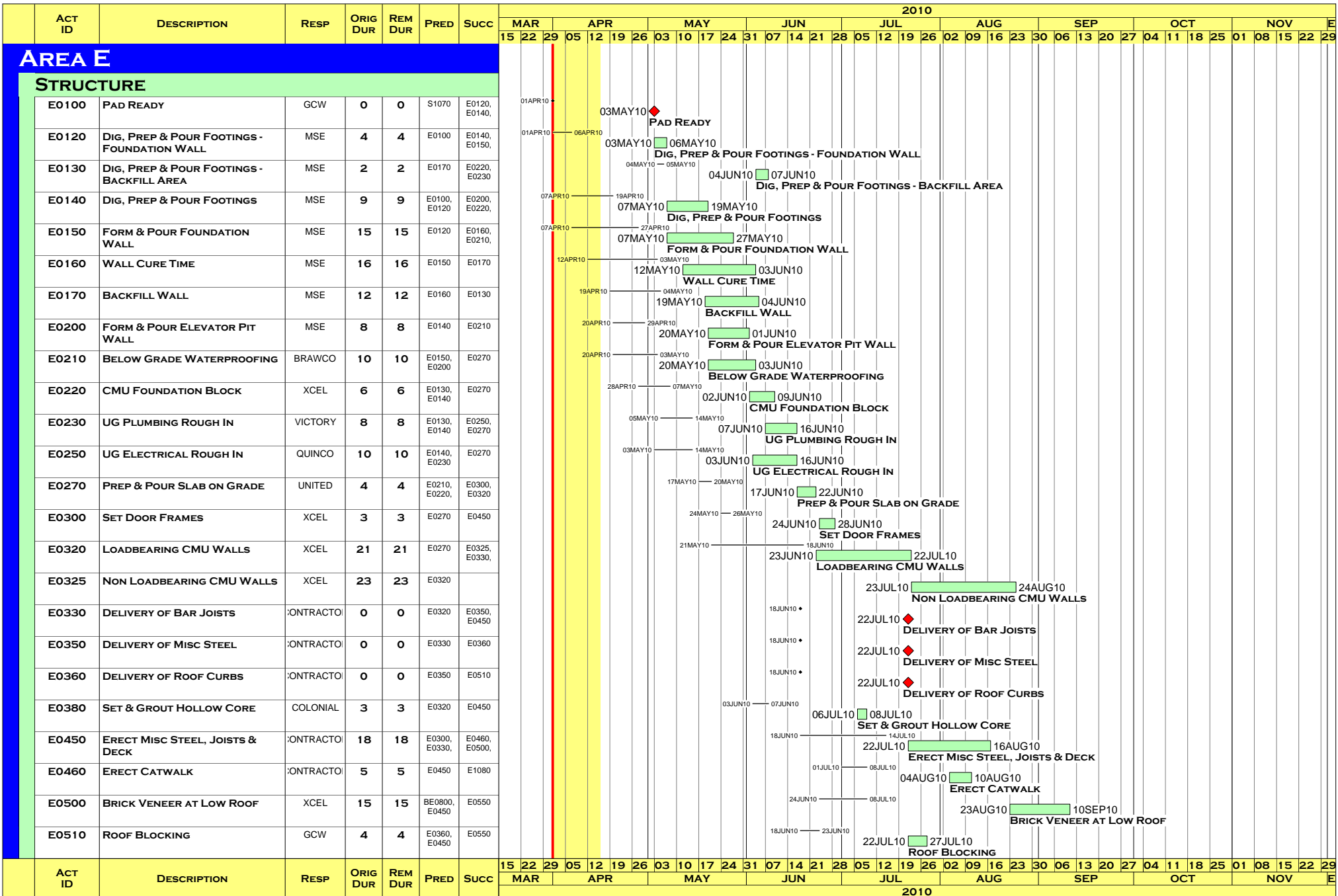

- Early bar
- Target bar
- Progress bar
- Critical bar
- Start milestone point
- Finish milestone point

ERWIN (SURETRAK)
 REPORT: EHS7
 LAYOUT: NEAR TERM SCHEDULE
 FILTER: NEAR TERM SCHEDULE

ERWIN HIGH SCHOOL

GARY C. WYATT, INC.

RUN DATE: 11 APR 10
 DATA DATE: 01 APR 10
 JOB# 1002
 PAGE 7A OF 14A



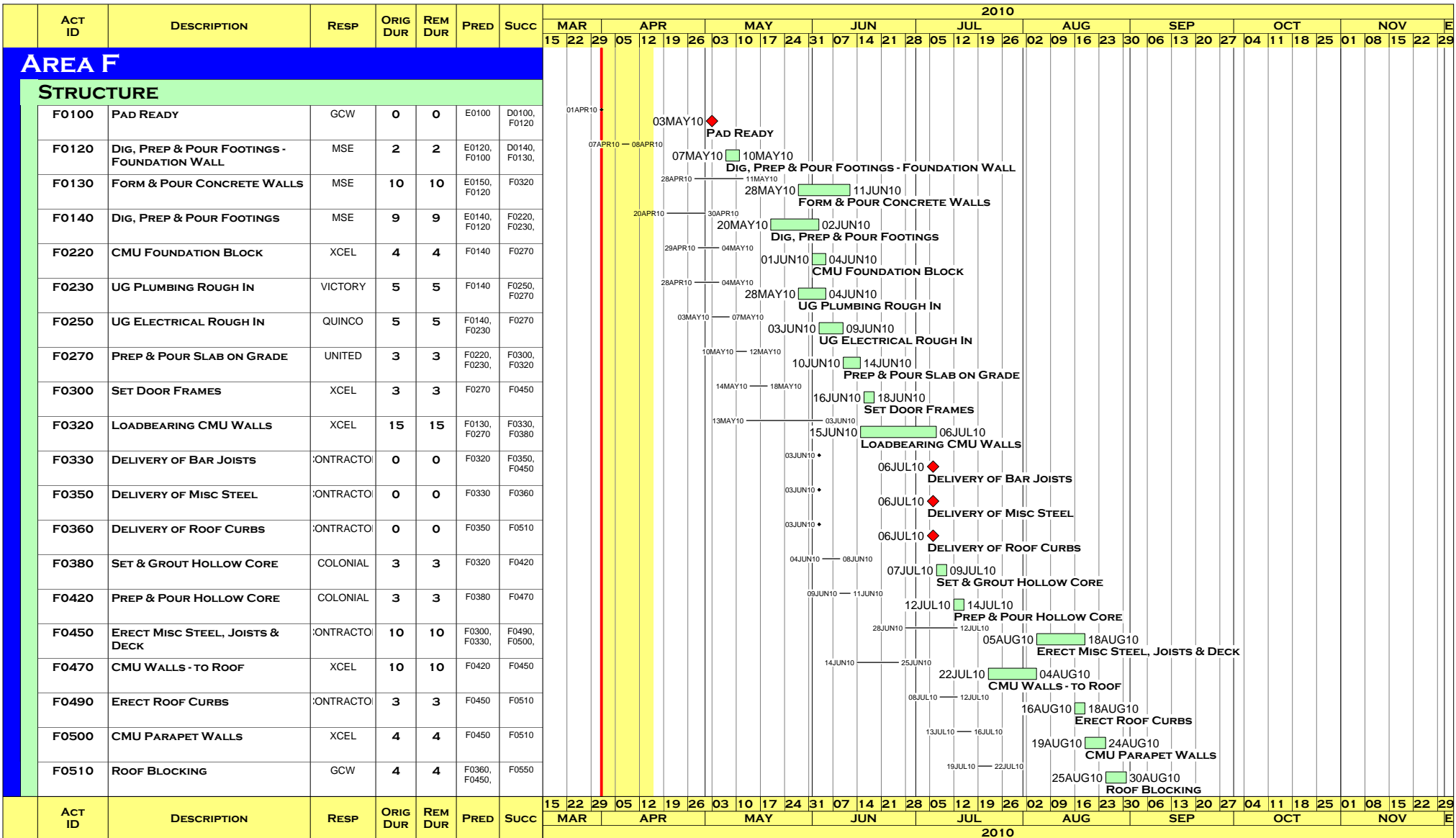

- Early bar
- Target bar
- Progress bar
- Critical bar
- Start milestone point
- Finish milestone point

ERWIN (SURETRAK)
 REPORT: EHS7
 LAYOUT: NEAR TERM SCHEDULE
 FILTER: NEAR TERM SCHEDULE

ERWIN HIGH SCHOOL

GARY C. WYATT, INC.

RUN DATE: 11 APR 10
 DATA DATE: 01 APR 10
 JOB# 1002
 PAGE 8A OF 14A



ACT ID	DESCRIPTION	RESP	ORIG DUR	REM DUR	PRED	SUCC	2010																														
							MAR			APR			MAY			JUN			JUL			AUG			SEP			OCT			NOV			E			
							15	22	29	05	12	19	26	03	10	17	24	31	07	14	21	28	05	12	19	26	02	09	16	23	30	06	13	20	27	04	11
AREA D																																					
STRUCTURE																																					
D0100	PAD READY	GCW	0	0	F0100	D0140	01APR10 → 03MAY10 PAD READY																														
D0140	DIG, PREP & POUR FOOTINGS	MSE	8	8	F0100, F0120	D0220, D0230	09APR10 → 20APR10 DIG, PREP & POUR FOOTINGS																														
D0220	CMU FOUNDATION BLOCK	XCEL	5	5	D0140	D0230, D0250	15APR10 → 22APR10 CMU FOUNDATION BLOCK																														
D0230	UG PLUMBING ROUGH IN	VICTORY	8	8	D0140, D0220	D0260, D0270	19APR10 → 28APR10 UG PLUMBING ROUGH IN																														
D0250	UG ELECTRICAL ROUGH IN - GYM	QUINCO	4	4	D0220	D0260, D0280	19APR10 → 22APR10 UG ELECTRICAL ROUGH IN - GYM																														
D0260	UG ELECTRICAL ROUGH IN - LOCKER ROOM AREA	QUINCO	8	8	D0230, D0250	D0270	23APR10 → 04MAY10 UG ELECTRICAL ROUGH IN - LOCKER ROOM AREA																														
D0270	PREP & POUR SLAB ON GRADE - LOCKER ROOM AREA	UNITED	4	4	D0230, D0260	D0300	05MAY10 → 10MAY10 PREP & POUR SLAB ON GRADE - LOCKER ROOM AREA																														
D0280	PREP & POUR SLAB ON GRADE - GYM AREA	UNITED	3	3	D0250	D0310, D0320	23APR10 → 27APR10 PREP & POUR SLAB ON GRADE - GYM AREA																														
D0300	SET DOOR FRAMES - LOCKER ROOM AREA	XCEL	2	2	D0270	D0450	11MAY10 → 12MAY10 SET DOOR FRAMES - LOCKER ROOM AREA																														
D0310	SET DOOR FRAMES - GYM AREA	XCEL	1	1	D0280	D0320, D0325	28APR10 → 28APR10 SET DOOR FRAMES - GYM AREA																														
D0315	NON LOADBEARING CMU (LOWER H)	XCEL	9	9	D0325		14JUN10 → 24JUN10 NON LOADBEARING CMU (LOWER H)																														
D0320	LOADBEARING CMU WALLS	XCEL	16	16	D0280, D0310	D0330, D0580	29APR10 → 03JUN10 LOADBEARING CMU WALLS																														
D0325	LOADBEARING CMU (LOWER H)	XCEL	9	9	D0310	D0315	01JUN10 → 11JUN10 LOADBEARING CMU (LOWER H)																														
D0330	DELIVERY OF BAR JOISTS	:ONTRACTO	0	0	D0320, P1080	D0350, D0360	11MAY10 → 11JUN10 DELIVERY OF BAR JOISTS																														
D0350	DELIVERY OF STRUCTURAL STEEL	:ONTRACTO	0	0	D0330	D0360, D0450	11MAY10 → 11JUN10 DELIVERY OF STRUCTURAL STEEL																														
D0360	DELIVERY OF ROOF CURBS	:ONTRACTO	0	0	D0330, D0350	D0510	11MAY10 → 11JUN10 DELIVERY OF ROOF CURBS																														
D0450	ERECT STRUCTURAL STEEL	:ONTRACTO	3	3	D0300, D0350	D0480, D0490	13MAY10 → 17MAY10 ERECT STRUCTURAL STEEL																														
D0480	ERECT JOISTS & DECK AT LOW ROOF	:ONTRACTO	8	8	D0450	D0490, D0500	18MAY10 → 27MAY10 ERECT JOISTS & DECK AT LOW ROOF																														
D0490	ERECT ROOF CURBS	:ONTRACTO	2	2	D0450, D0480	D0560	24MAY10 → 25MAY10 ERECT ROOF CURBS																														
D0500	BRICK VENEER & PARAPET MASONRY AT LOW ROOF	XCEL	8	8	D0330, D0480	D0550, D0590	01JUN10 → 08JUN10 BRICK VENEER & PARAPET MASONRY AT LOW ROOF																														
D0510	ROOF BLOCKING - LOW ROOF	GCW	4	4	D0360, D0480	D0550	28MAY10 → 03JUN10 ROOF BLOCKING - LOW ROOF																														
D0550	ROOFING - LOW ROOF	J&C	8	8	D0500, D0510	D0560, D0800	09JUN10 → 18JUN10 ROOFING - LOW ROOF																														
D0560	SET ROOFTOP UNITS	JADKINS	1	1	D0490, D0550	D0630	21JUN10 → 21JUN10 SET ROOFTOP UNITS																														
D0580	ERECT JOISTS & DECK AT GYM ROOF	:ONTRACTO	8	8	D0320, D0480	D0590, D0600	02JUN10 → 11JUN10 ERECT JOISTS & DECK AT GYM ROOF																														

- Early bar
- Target bar
- Progress bar
- Critical bar
- Start milestone point
- Finish milestone point

ERWIN (SURETRAK)
 REPORT: EHS7
 LAYOUT: NEAR TERM SCHEDULE
 FILTER: NEAR TERM SCHEDULE

ERWIN HIGH SCHOOL

GARY C. WYATT, INC.

RUN DATE: 11APR10
 DATA DATE: 01APR10
 JOB# 1002
 PAGE 9A OF 14A



ACT ID	DESCRIPTION	RESP	ORIG DUR	REM DUR	PRED	SUCC	2010																														
							MAR			APR			MAY			JUN			JUL			AUG			SEP			OCT			NOV						
							15	22	29	05	12	19	26	03	10	17	24	31	07	14	21	28	05	12	19	26	02	09	16	23	30	06	13	20	27	04	11
AREA G NORTH																																					
STRUCTURE																																					
GN0100	PAD READY	GCW	0	0	S1050	GN0140																															
GN0140	DIG, PREP & POUR FOOTINGS	MSE	3	3	BW0140, GN0100	GN0220, GN0230																															
GN0220	CMU FOUNDATION BLOCK	XCEL	3	3	GN0140	GN0230																															
GN0230	UG PLUMBING ROUGH IN	VICTORY	4	4	GN0140, GN0220	GN0250																															
GN0250	UG ELECTRICAL ROUGH IN	QUINCO	4	4	GN0140, GN0230	BW0270																															
GN0300	SET DOOR FRAMES	XCEL	3	3	BW0270	GN0450																															
GN0320	LOADBEARING CMU WALLS	XCEL	8	8	BW0270	GN0325, GN0340																															
GN0325	NON LOADBEARING CMU	XCEL	5	5	GN0320																																
GN0340	HOLLOW CORE DELIVERY	COLONIAL	0	0	GN0320	GN0350, GN0380																															
GN0350	DELIVERY OF MISC STEEL	:ONTRACTO	0	0	GN0340	GN0360																															
GN0360	DELIVERY OF ROOF CURBS	:ONTRACTO	0	0	GN0350	GN0510																															
GN0370	DELIVERY OF STEEL STAIRS	:ONTRACTO	0	0	GN0420	GN0510																															
GN0380	SET & GROUT HOLLOW CORE	COLONIAL	3	3	GN0340	GN0390, GN0400																															
GN0390	HOLLOW CORE EDGE FORM & SAFETY RAILS	MSE	3	3	GN0380	GN0420																															
GN0400	IN SLAB PLUMBING ROUGH IN	VICTORY	2	2	GN0380	GN0420																															
GN0410	IN SLAB ELECTRICAL ROUGH IN	QUINCO	2	2	GN0380	GN0420																															
GN0420	PREP & POUR 2ND FLOOR	UNITED	3	3	GN0380, GN0390	GN0370, GN0430																															
GN0430	LOADBEARING CMU WALLS & DOOR FRAMES 2ND FLOOR	XCEL	9	9	GN0420	GN0435, GN0450																															
GN0435	NON LOADBEARING CMU WALLS & DOOR FRAMES 2ND FLR	XCEL	6	6	GN0430																																
GN0450	ERECT MISC STEEL, JOISTS & DECK	:ONTRACTO	8	8	GN0300, GN0430	GN0500																															
GN0500	CMU PARAPET WALLS	XCEL	3	3	GN0450	GN0510																															
GN0510	ROOF BLOCKING	GCW	4	4	GN0360, GN0370	GN0550																															
GN0550	ROOFING	J&C	6	6	GN0510	GN0560, GN0800																															
GN0560	SET ROOFTOP UNITS	JADKINS	1	1	GN0550	GN0630																															

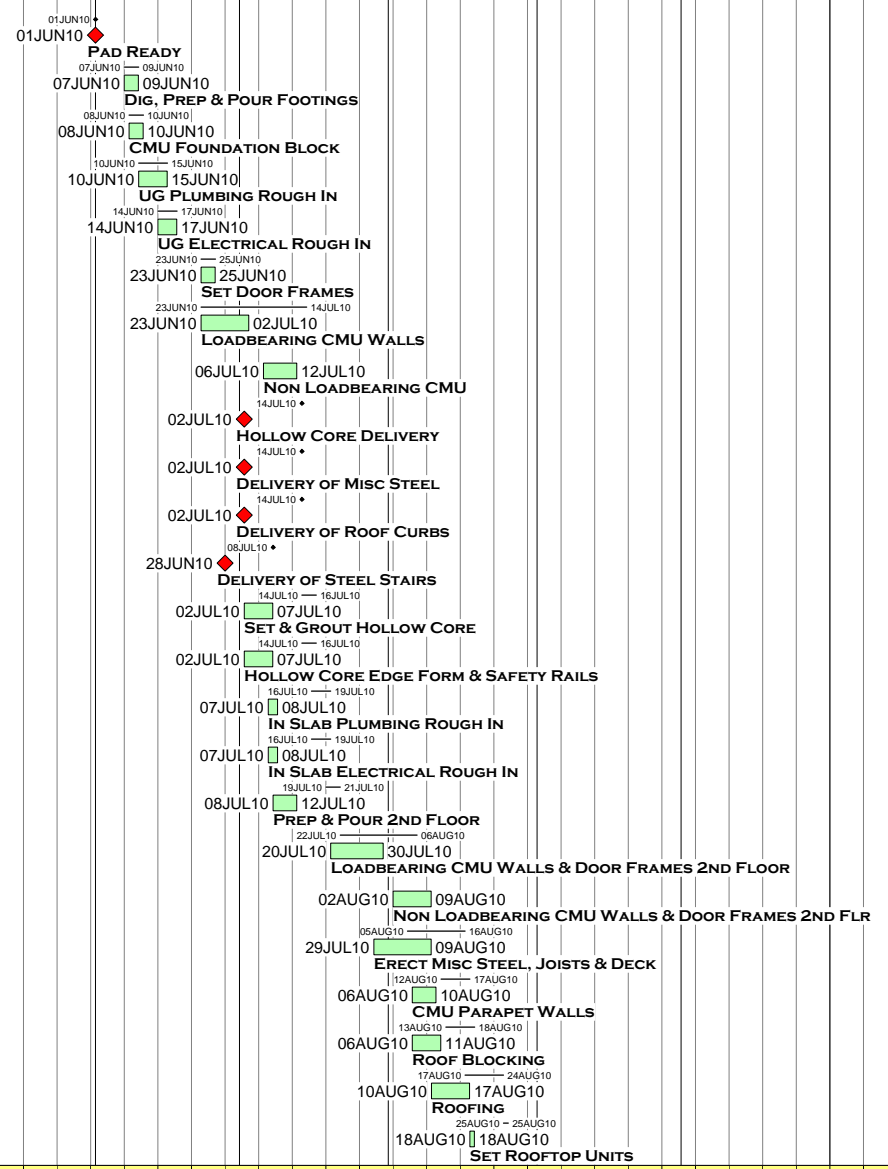

- Early bar
- Target bar
- Progress bar
- Critical bar
- Start milestone point
- Finish milestone point

ERWIN (SURETRAK)
 REPORT: EHS7
 LAYOUT: NEAR TERM SCHEDULE
 FILTER: NEAR TERM SCHEDULE

ERWIN HIGH SCHOOL

GARY C. WYATT, INC.

RUN DATE: 11 APR 10
 DATA DATE: 01 APR 10
 JOB# 1002
 PAGE 13A OF 14A



