

ERWIN HIGH SCHOOL

PROGRESS MEETING

AUGUST 19, 2010



Wyatt

ATTENDEES / DISTRIBUTION LIST

19AUG10

MEETING ATTENDEES:

Tony Page	Bhate	Jason Kimbrough	J. Adkins
John Beane	Gary C. Wyatt	Michael Owen	J. Adkins
Josh Beane	Gary C. Wyatt	Matt Webb	J. Adkins
Matt Jackson	Gary C. Wyatt	Jeff McCool	Jeffco
Russ Stone	Gary C. Wyatt	Keith Day	Jones Utility
Wes Talley	Gary C. Wyatt	Blaine Carlisle	MSE Building Company
Ginger Thompson	Gary C. Wyatt	Matt Jones	MSE Building Company
Barry McGuire	Capital Grading	Mike Jones	MSE Building Company
John Quintrell	Capital Grading	Brian Conklin	Performance Contracting
Mike Richardson	Capital Grading	Joe Couturier	Quinco Electric
Lee Culpepper	Charter Fire Systems	Shawn Ison	Quinco Electric
Sean Roberts	Charter Fire Systems	Danny Rollins	Quinco Electric
Paul Bigness	Colonial Precast	Gerald Merchant	Victory
M. Giorgi	Colonial Precast	George Merchant	Victory
Brad Davis	H2K Construction	David Shepherd	Victory
Jay Hambrick	H2K Construction	A.J. Wolnski	Wolnski Scheduling Services
Jackie Keller	H2K Construction	Wade Giattina	Xcel Masonry
Rusty Gulsby	J. Adkins	Ricky Cleveland	Xcel Masonry
Jeremy Hays	J. Adkins	James McClanahan	Xcel Masonry

EMAIL DISTRIBUTION:

Michele Best	Jefferson County BOE	Mike Wade	Joshco, Inc.
Dr. Rafael McDaniel	Jefferson County BOE	Adam Vogel	Landscape Development
Dennis Isbell	Bhate	Chris Harkins	LBYD, Inc.
Kevin Scott	Bhate	Linda Wright	Locker Pro, LLC
Gary Wyatt, Trish Belue	Gary C. Wyatt	Nathan Love	Love Landscapes
John Beane, Matt Jackson	Gary C. Wyatt	Dean Sternke	Mainstage Theatrical Supply
Corey Kennedy	Gary C. Wyatt	Stewart Lucas	Mancha Hardscapes
Ginger Thompson	Gary C. Wyatt	Andrew Marlin	MBA Structural Engineers
Kevin Sims	Abba Contract	Matt Jones	MSE Building
Nico Suazo	ADP Lemco, Inc.	Scott Kragh	Nystram
Larry Tidwell	Alabama Specialties	Brian Conklin	Performance Contracting Group
Suzette Britt	American Visual Display	Scott Phillips	Phillips Slipform
Seth White, Steve Burke	Brawco	Scott Masi, Danny Rollins	Quinco Electrical of GA
Donnie Rigg, Jeremy Hyde	Building Specialties	Todd Whitson	Republic Storage Systems
Jim Caradine	Building Specialties	Louise Howard	Restaurant Design Service
John Quintrell	Capital Grading & Paving	Jim Parsons	Ron Bush, Inc.
Mike Richardson	Capital Grading & Paving	Elsie Cowart	RPA, Inc.
Josh Woods, Sean Roberts	Charter Fire Systems	Jeremy Garrett	Schindler Elevator
John Hallman	Colonial Construction	Nathan McCorkle	Shaw Contract Flooring
Warren Chandler	Colonial Construction	Jon Pardee	Southeastern Interior Systems
Chris Fain	Contractors Steel Supply	Brandon Streety	Southeastern Sealcoating
Richard Roden	Covington Flooring	Gary Henley	Southern Lighting Group
Tim House	Eisys, Inc.	Allen Ponder	Southern Woodsmith
Neil King, Todd Hollingsworth	Evan Terry Associates	Amy McDonald	StageRight
Brandon Sisk, Jamie Lester	Ferguson Enterprises	David Dimmock	Tennessee Valley Metals
Greg Metcalf	G&S Glass & Supply	Duane Burt	Terrell Enterprises
James Kimmel	Gerdau Ameristeel	Joe Miles	Tusco Fence
Jackie Keller	H2K Construction	George Merchant	Victory Plumbing & Pipefitting
Jayma Bowling	Innerspace Architectural Interiors	Eric Leccese	Vining Corporation
Carlos Lopez	J&C Roofing Co.	Doug Rawson	Whitaker & Rawson
Rusty Gulsby, Jeremy Hays	J. Adkins Mechanical	J. Glasgow	Wholesale Equipment Company
J. Kimbrough, Michael Owen	J. Adkins Mechanical	A.J. Wolnski	Wolnski Scheduling Services
Philip Black	Jackson-Renfo & Assoc.	Wade Giattina	Xcel Masonry

HARD COPY DISTRIBUTION:

5 copies	Ginger Thompson		
----------	-----------------	--	--

PROJECT TIMELINE

DEC 2009 | JAN 2010 | FEB 2010 | MAR 2010 | APR 2010 | MAY 2010 | JUN 2010 | JUL 2010 | AUG 2010 | SEP 2010 | OCT 2010 | NOV 2010 | DEC 2010 | JAN 2011 | FEB 2011

START

FINISH

NEXT MEETING: THURSDAY, SEPTEMBER 2ND AT 9:00AM
JOBSITE OFFICE TRAILER

PROGRESS MEETING SUMMARY

19AUG10

JOB CONTACTS

Name	Title	Cell/Pager #	email
John Beane	Superintendent	205-966-2782	jbeane@gcwyatt.com
Ginger Thompson	Administrative Asst.	205-240-4498	gthompson@gcwyatt.com
Matt Jackson	Project Manager	205-229-8782	mjackson@gcwyatt.com
Josh Beane	Asst. Superintendent	205-365-5195	jbeane@gcwyatt.com

JOBSITE ADDRESS & PHONE

The jobsite address is 2955 Jefferson St. Pkwy; Birmingham, AL 35215.

WORK HOURS

Work hours are 7:00AM to 3:30PM. Anyone needing to work outside these hours must see John Beane in advance.

MEETING ATTENDANCE

Everyone that was required to attend today's progress meeting did so.

Anyone with ongoing work or work scheduled to begin within the next 6 weeks is required to attend progress meetings. Anyone that is unable to attend a progress meeting should be sure to call Matt Jackson before the meeting begins to give him the opportunity to ask any questions that would have come up at the meeting.

Following is a list of the future meeting dates:

02SEP10	16SEP10	30SEP10	14OCT10	28OCT10	11NOV10	25NOV10
09DEC10	23DEC10	06JAN11	20JAN11	03FEB11	17FEB11	03MAR11

SAFETY

Wyatt holds regular safety meetings every Tuesday at 9:15AM. Attendance by all active subcontractors is required.

Following is a list of current safety concerns:

- A copy of all subcontractor's safety meeting minutes must be sent to Wyatt
- Reflective vests and hard hats are required at all times
- Everyone must have safety glasses with them
- Backup alarms and seat belts are required on all equipment
- Keep rebar caps on rebar and anchor bolts
- Barricade all open ditches
- Lull / backhoe checklist reports
- No shorts allowed
- Keep up the good work on scaffolds
- Barricades must be replaced as quickly as possible anytime they are removed
- Temporary lighting to meet OSHA standards must be maintained
- A hand wash station is located outside the office trailer
- No one is allowed to ride in the back of any pickup trucks
- J. Adkins requested lull training (after 16SEP10)

CLEAN UP

All subcontractors are required to perform their own cleanup on a daily basis. Everyone was encouraged to keep up their efforts on keeping the jobsite clean. Xcel is currently catching back up with their cleanup.

PROGRESS MEETING SUMMARY (CONT.)

19AUG10

DAILY REPORTS

Daily reports are required to be turned in to John by 9:00AM the following day. Forms will be provided to subcontractors as needed.

REQUESTS FOR INFORMATION

136 RFI's have been issued to date. There are currently 2 RFI's outstanding (130 and 133). An updated copy of the current RFI log is included in this report.

LOST TIME

Below is a log of the number of days lost to date due to inclement weather.

Actual days		Claimable days	
January	4	January	0
February	8	February	0
March	8	March	3
April	3	April	1
May	10	May	5
June	8	June	4
July	6	July	0
Total	47		13

SUBMITTALS

Architect

Following is a list of the most critical submittals currently out for approval:

- Paint
- Sound reinforcement system
- Polished concrete
- HVAC shop drawings
- Lighting control
- Electrical firestopping
- Lightning protection

Subcontractors

Following is a list of the most critical submittals needed from subcontractors:

- CCTV
- Pavement markings
- Generator
- Clock
- Landscaping
- Downspout boots
- Security access
- Intercom
- Power
- Telecomm
- Light fixtures
- Charter Fire fireproofing data for penetrations

PROGRESS MEETING SUMMARY (CONT.)

19AUG10

CHANGE ORDER REQUESTS

30 COR's have been issued to date. Following is a list of outstanding change order requests:

- COR 7 – Need approval
- COR 10 – Need approval
- COR 14 – Need approval
- COR 23 – Need approval
- COR 25 – Need approval
- COR 26 – Need approval
- COR 27 – Need approval
- COR 29 – Need approval
- COR 30 – Need approval

MECHANICAL ROOM MOCKUP

A room needs to be identified that can be used for the installation of a water source heat pump.

PRICING

9 ASI's have been issued to date. Pricing is currently needed for the following:

- ASI #9

DRAWING LOG

The drawing log that has been distributed to everyone is updated through ASI #9.

As new drawings are issued a revised log will be distributed to each subcontractor's office and it is the responsibility of each subcontractor to make sure that copies of the revised drawings are distributed to their field personnel.

SCHEDULE

A.J. reviewed and updated the master schedule. A revised copy is included in this report.

Sprayed on fireproofing has been added to the project. It will be required in Areas E, F and D below 20'. All subcontractors will be required to install their hangers in advance of this work.

ACTION LIST

19AUG10

	#	DESCRIPTION	RESP	TO BE DONE BY
<input type="checkbox"/>	27	Provide balance of all electrical resubmittals	Quinco	14MAY10 11JUN10 02JUL10 09JUL10 12AUG10 20AUG10
<input checked="" type="checkbox"/>	30	APCO to move poles	APCO	24JUN10 12AUG10
<input checked="" type="checkbox"/>	32	Bright house move pole	Bright House	07JUL10 09JUL10 06AUG10
<input type="checkbox"/>	36	Complete all remaining work	Capital	09JUL10 03SEP10
<input type="checkbox"/>	42	Landscaping submittals	Landscape Development	26JUL10 20AUG10
<input type="checkbox"/>	44	Alagasco – Gas line installation	Alagasco	26JUL10 15SEP10
<input type="checkbox"/>	45	Complete all ductbank at curbs	Quinco	23AUG10
<input type="checkbox"/>	46	Irrigation sleeves	Love	25AUG10
<input type="checkbox"/>	47			
<input type="checkbox"/>	48			
<input type="checkbox"/>	49			
<input type="checkbox"/>	50			
<input type="checkbox"/>	51			
<input type="checkbox"/>	52			
<input type="checkbox"/>	53			
<input type="checkbox"/>	54			
<input type="checkbox"/>	55			
<input type="checkbox"/>	56			
<input type="checkbox"/>	57			
<input type="checkbox"/>	58			
<input type="checkbox"/>	59			
<input type="checkbox"/>	60			

Items denoted by an were reported to be complete at this meeting. They will be removed from the Action List at the next meeting









Gary C. Wyatt
GENERAL CONTRACTOR

Erwin High School

Submittal Log

Project # 09-06

**Items Not Returned from Architect - Grouped by
Sub/Vendor**

Number	Spec Sec	Description	Submittal Type	Due from Sub/Vendor	Review	Fab. Req'd	Rec'd from Sub/Vendor	Sent to Arch.	Rec'd from	Status	Action	Sent to Sub/Ven
Alabama Specialties				Phone: 205-836-8661			Fax: 205-836-8664					
00194	09220-1	Portland Cement Plaster	Product Data	03/15/10	0	0	08/19/10	08/19/10		In Review		
Brawco				Phone: 205-426-5557			Fax: 205-426-8884					
00357	07140-1	Joint Sealant	Color Exterior	03/01/10	0	0	02/18/10	02/24/10		In Review		
00370	07140-1	Joint Sealant	Color Interior	03/01/10	0	0	02/18/10	02/24/10		In Review		
Building Specialties Co., Inc.				Phone: 205-956-1600			Fax: 205-956-1655					
00168	08211-1	Flush Wood Doors	Color Interior	01/25/10	0	0	08/13/10	08/16/10		In Review		
Covington Flooring Co., Inc.				Phone: 205-328-2330			Fax: 205-328-2496					
00209	09641-1	Athletic Hardwood Flooring Layout Drawings	Shop Drawings	03/15/10	0	0	07/12/10	07/13/10		In Review		
00350	09642-1	Athletic Hardwood Markings	Color Interior	02/15/10	0	0	02/05/10	02/09/10		In Review		
J & C Roofing Company, LLC				Phone: 205-274-4299			Fax: 2052-274-4298					
00463	7631	Coping Shop Drawings	Shop Drawings	04/02/10	0	0	08/16/10	08/16/10		In Review		
00464	7631	Coping Product Data	Product Data	04/02/10	0	0	08/16/10	08/16/10		In Review		
J. Adkins Mechanical, LLC				Phone: 205-321-2929			Fax: 205-321-4669					
00258	15010	HVAC	Shop Drawings	02/15/10	0	0	06/28/10	06/29/10		In Review		
Jeffco Concrete Contractors				Phone: 205-345-3443			Fax: 205- 752-0973					
00216	09710-2	Polished Concrete Floor Finish	Color Interior	03/01/10	0	0	07/09/10	07/13/10		In Review		

Number	Spec Sec	Description	Submittal Type	Due from Sub/Vendor	Review	Fab. Req'd	Rec'd from Sub/Vendor	Sent to Arch.	Rec'd from	Status	Action	Sent to Sub/Ven
00224	09710-2	Polished Concrete Floor Finish	Product Data	03/01/10	0	0	07/09/10	07/13/10		In Review		
Love Landscapes, Inc.				Phone: 205-681-7481			Fax:					
00035	02810-2	Irrigation System	Shop Drawings	03/15/10	0	0	08/13/10	08/16/10		In Review		
00036	02810-2	Irrigation System	Product Data	03/15/10	0	0	08/13/10	08/16/10		In Review		
Performance Contracting Group				Phone: 205-942-7724			Fax: 205-942-7873					
00227	09900-1	Painting and Coatings	Product Data	03/15/10	0	0	06/21/10	06/21/10		In Review		
00228	09900-1	Painting and Coatings	Color Interior	03/15/10	0	0	06/21/10	06/21/10		In Review		
Professional Sound Advice, Inc.				Phone: 205-254-8003			Fax: 205-254-8059					
00076	11770-3	Sound Reinforcement System	Shop Drawings	03/15/10	0	0	06/25/10	06/29/10		In Review		
00077	11770-3	Sound Reinforcement System	Product Data	03/15/10	0	0	06/25/10	06/29/10		In Review		
Quinco Electrical of Georgia, Inc. dba Nakam Enterprises, Inc.				Phone: 678-391-8441			Fax: 678-391-8443					
00159	07840-1	Firestopping -- Penetrations	Product Data	03/01/10	0	0	07/21/10	07/22/10		In Review		
00436	16000	Power - Electrical Panels	Product Data		0	0	08/13/10	08/16/10		In Review		
00407	16715	Structured Cabling System	Product Data		0	0	08/19/10	08/20/10		In Review		
00302	16722	Intercommunications and Clock System	Product Data	06/25/10	0	0	08/20/10	08/20/10		In Review		
00304	16750	Lighting Control System	Product Data	03/01/10	0	0	07/20/10	07/22/10		In Review		
00305	16750	Lighting Control System	Shop Drawings	03/01/10	0	0	07/20/10	07/22/10		In Review		
Republic Storage Systems				Phone: 770-228-5228			Fax: 866-578-1057					
00248	10500-1	Metal Lockers	Shop Drawings	03/15/10	0	0	08/17/10	08/17/10		In Review		
00249	10505-1	Metal Lockers	Color Interior	03/15/10	0	0	08/17/10	08/17/10		In Review		
00423	10505-1	Metal Lockers	Product Data	03/15/10	0	0	08/17/10	08/17/10		In Review		

Number	Spec Sec	Description	Submittal Type	Due from Sub/Vendor	Review	Fab. Req'd	Rec'd from Sub/Vendor	Sent to Arch.	Rec'd from	Status	Action	Sent to Sub/Ven
Shaw Contract Flooring Services, Inc. dba Spectra Contract Flooring - Geo				Phone: 770-729-2700			Fax: 770-263-8812					
00127	09680	Rubber Base	Samples	03/15/10	0	0	03/26/10	03/26/10		In Review		
00137	09680	Vinyl Plank Floor	Samples	03/15/10	0	0	03/26/10	03/26/10		In Review		
00124	09680-1	Carpet	Samples	03/15/10	0	0	03/26/10	03/26/10		In Review		
00126	09685	Carpet Tile	Samples	03/15/10	0	0	03/26/10	03/26/10		In Review		



Gary C. Wyatt
GENERAL CONTRACTOR

Request for Information

Summary Log of all Outstanding RFIs

Erwin High School
2955 Jefferson State Parkway
Birmingham, AL 35215

Project # 09-06
Tel: 205-985-3860 Fax:

Gary C. Wyatt, Inc.

RFI #	Subject	Answer Company	Submitted	In Review	Date Req'd	Days Late	Amount	Delay
130	Door Frame N of Stairwell 1055	Evan Terry Associates, P.C.	7/28/2010	26	8/4/2010	19		

ACT ID	DESCRIPTION	RESP	ORIG DUR	REM DUR	PRED	SUCC	2010												2011																							
							AUG				SEP				OCT				NOV				DEC				JAN				FEB				MAR				APR			
							02	09	16	23	30	06	13	20	27	04	11	18	25	01	08	15	22	29	06	13	20	27	03	10	17	24	31	07	14	21	28	07	14	21	28	04
SITE																																										
GRADING																																										
S1120	MONITORING SETTLEMENT PLATES AT PRACTICE FIELD	CAPITAL	63	36	S1070, S1110	S1800																									07OCT10											
SANITARY & STORM																																										
S1430	GREASE TRAPS AT C BLDG	CAPITAL	4	4	S1420																										30AUG10 * 02SEP10											
OTHER UTILITIES																																										
S1500	FINISH UG DUCTBANKS FOR POWER & TELEPHONE	QUINCO	10	10	S1080, S1501	S1510, S2100																									19AUG10 * 01SEP10											
S1510	GAS LINE	ALAGASCO	8	8	S1500																										06SEP10 * 15SEP10											
S1514	TRANSFORMER PAD	GCW	5	5	S1512																										30AUG10 * 03SEP10											
S1520	SITE ELECTRICAL - ALONG ENTRANCE ROADS	QUINCO	5	5	S1620	S1530																									25OCT10 29OCT10											
S1530	SITE ELECTRICAL - FRONT PARKING LOTS	QUINCO	5	5	S1520	S1540	01NOV10 05NOV10																																			
S1540	SITE ELECTRICAL - REAR PARKING LOT	QUINCO	5	5	S1530	S1550	08NOV10 12NOV10																																			
S1550	SITE ELECTRICAL - REMAINING	QUINCO	5	5	S1400, S1540		15NOV10 19NOV10																																			
S2100	SET TRANSFORMER	APCO	5	5	C0550, S1500	S2200	29SEP10 * 05OCT10																																			
S2200	APCO INSTALL PERMANENT FEED	APCO	15	15	S2100	P1340	06OCT10 26OCT10																																			
PAVING																																										
S1600	CURB & GUTTER AT LOOP ROAD	PHILIPS	20	20	S1090, S1300	S1610	23AUG10 17SEP10																																			
S1610	PAVING AT LOOP ROAD	BUTLER	30	30	S1600	S1620	06SEP10 15OCT10																																			
S1620	STRIPING & SIGNAGE	BUTLER	5	5	S1610	S1520	18OCT10 22OCT10																																			
AREA A																																										
STRUCTURE																																										
A0510	ROOF BLOCKING	GCW	2	2	A0360, A0450, A0550	A0512, A0550	19AUG10 * 20AUG10																																			
A0513	GET MATERIAL & INSTALL IT		3	2	A0512	A0514	19AUG10 * 20AUG10																																			
A0514	LAY PARAPET BRICK		5	5	A0512, A0513	A0516, A0550	23AUG10 27AUG10																																			
A0516	PRE-ROOFING CONFERENCE - 10:00AM		0	0	A0514	A0550	24AUG10 * 24AUG10																																			
A0550	ROOFING	J&C	5	5	A0510, A0514, A0810, A0810	A0560, A0810, A0810	30AUG10 03SEP10																																			
A0560	SET ROOFTOP UNITS	JADKINS	1	1	A0550	A0630, A0810	06SEP10 06SEP10																																			



NEAR TERM SCHEDULE

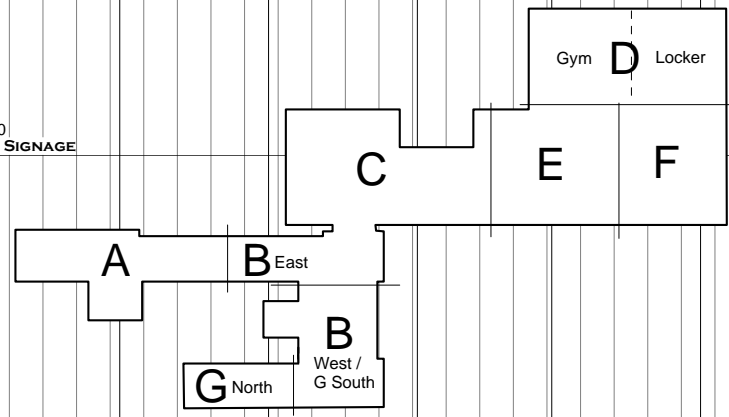

- Early bar
- Target bar
- Progress bar
- Critical bar
- Start milestone point
- Finish milestone point

NEWERWIN (SURETRAK)
 REPORT: EHS7
 LAYOUT: NEAR TERM SCHEDULE
 FILTER: NEAR TERM SCHEDULE

ERWIN HIGH SCHOOL
GARY C. WYATT, INC.

RUN DATE: 25AUG10
 DATA DATE: 19AUG10
 JOB# 1002
 PAGE 1A OF 16A



ACT ID	DESCRIPTION	RESP	ORIG DUR	REM DUR	PRED	SUCC	2010												2011																							
							AUG				SEP				OCT				NOV				DEC				JAN				FEB				MAR				APR			
							02	09	16	23	30	06	13	20	27	04	11	18	25	01	08	15	22	29	06	13	20	27	03	10	17	24	31	07	14	21	28	07	14	21	28	04
AREA B EAST																																										
STRUCTURE																																										
BE0430	LOADBEARING CMU WALLS & DOOR FRAMES 2ND FLOOR	XCEL	32	16	BE0420	BE0435, BE0440	19AUG10 - 09SEP10																					LOADBEARING CMU WALLS & DOOR FRAMES 2ND FLOOR														
BE0435	NON LOADBEARING CMU WALLS & DOOR FRAMES 2ND FLR	XCEL	15	15	BE0430	BE0500	20AUG10 - 09SEP10																					NON LOADBEARING CMU WALLS & DOOR FRAMES 2ND FLR														
BE0440	BRICK VENEER AT B EAST NORTH (ROOF)	XCEL	6	5	A0512, BE0430,		11AUG10 - 25AUG10																					BRICK VENEER AT B EAST NORTH (ROOF)														
BE0500	CMU PARAPET WALLS	XCEL	4	4	BE0435, BE0450	BE0510	03SEP10 - 08SEP10																					CMU PARAPET WALLS														
BE0510	ROOF BLOCKING	GCW	5	5	BE0360, BE0370,	BE0550	09SEP10 - 15SEP10																					ROOF BLOCKING														
BE0550	ROOFING	J&C	5	5	BE0510	BE0560, BE0800,	16SEP10 - 22SEP10																					ROOFING														
BE0560	SET ROOFTOP UNITS	JADKINS	1	1	BE0550	BE0630	23SEP10 - 23SEP10																					SET ROOFTOP UNITS														
BE0630	WATER SOURCE HEAT PUMPS	JADKINS	5	5	BE0560, C0630	BE0632, E0630	21OCT10 - 27OCT10																					WATER SOURCE HEAT PUMPS														
BE0632	ELEVATOR	SCHIND	20	20	BE0630		28OCT10 - 24NOV10																					ELEVATOR														
EXTERIOR SKIN																																										
BE0800	BRICK VENEER	XCEL	27	26	BE0550	BE0810, E0500	17AUG10 - 23SEP10																					BRICK VENEER														
BE0810	EXTERIOR WINDOWS & DOORS	G&S	10	10	BE0800	BE2140	16SEP10 - 29SEP10																					EXTERIOR WINDOWS & DOORS														
1ST FLOOR																																										
BE1000	OVERHEAD DUCT ROUGH IN	JADKINS	20	10		BE1010, BE2000	23SEP10 - 20OCT10																					OVERHEAD DUCT ROUGH IN														
BE1010	OVERHEAD MECH PIPING	JADKINS	15	10	BE1000	BE1300	30SEP10 - 20OCT10																					OVERHEAD MECH PIPING														
BE1020	OVERHEAD ELECTRICAL ROUGH IN	QUINCO	20	20	BE0550	BE1030, BE1140,	23SEP10 - 20OCT10																					OVERHEAD ELECTRICAL ROUGH IN														
BE1030	OVERHEAD PLUMBING ROUGH IN	VICTORY	15	15	BE0550, BE1020	BE1140	30SEP10 - 20OCT10																					OVERHEAD PLUMBING ROUGH IN														
BE1040	OVERHEAD SPRINKLER PIPING	CHARTER	15	5		BE1140	25AUG10 - 20OCT10																					OVERHEAD SPRINKLER PIPING														
BE1140	BLOCK FILL / PRIME PAINT	ERFORMAN	7	7	BE0550, BE1020,	BE1150, BE1230	21OCT10 - 29OCT10																					BLOCK FILL / PRIME PAINT														
BE1150	FRAME HARD CEILINGS	ALABAMASF	10	10	BE1140	BE1160, BE1170,	01NOV10 - 12NOV10																					FRAME HARD CEILINGS														
BE1160	LIGHTS AT HARD CEILINGS	QUINCO	10	10	BE1150	BE1200	03NOV10 - 16NOV10																					LIGHTS AT HARD CEILINGS														
BE1170	MECHANICAL TRIM OUT AT HARD CEILINGS	JADKINS	10	10	BE1150	BE1200	03NOV10 - 16NOV10																					MECHANICAL TRIM OUT AT HARD CEILINGS														
BE1180	SPRINKLER DROPS & HEADS	CHARTER	10	10	BE1150	BE1200	03NOV10 - 16NOV10																					SPRINKLER DROPS & HEADS														
BE1190	OVERHEAD PLUMBING ROUGH IN AT HARD CEILINGS	VICTORY	10	10	BE1150	BE1200	03NOV10 - 16NOV10																					OVERHEAD PLUMBING ROUGH IN AT HARD CEILINGS														
BE1200	ABOVE CEILING INSPECTION AT HARD CEILINGS	GCW	0	0	BE1160, BE1170,	BE1210	17NOV10																					ABOVE CEILING INSPECTION AT HARD CEILINGS														

- Early bar
- Target bar
- Progress bar
- Critical bar
- Start milestone point
- Finish milestone point

NEWERWIN (SURETRAK)
 REPORT: EHS7
 LAYOUT: NEAR TERM SCHEDULE
 FILTER: NEAR TERM SCHEDULE

ERWIN HIGH SCHOOL

GARY C. WYATT, INC.

RUN DATE: 25AUG10
 DATA DATE: 19AUG10
 JOB# 1002
 PAGE 3A OF 16A



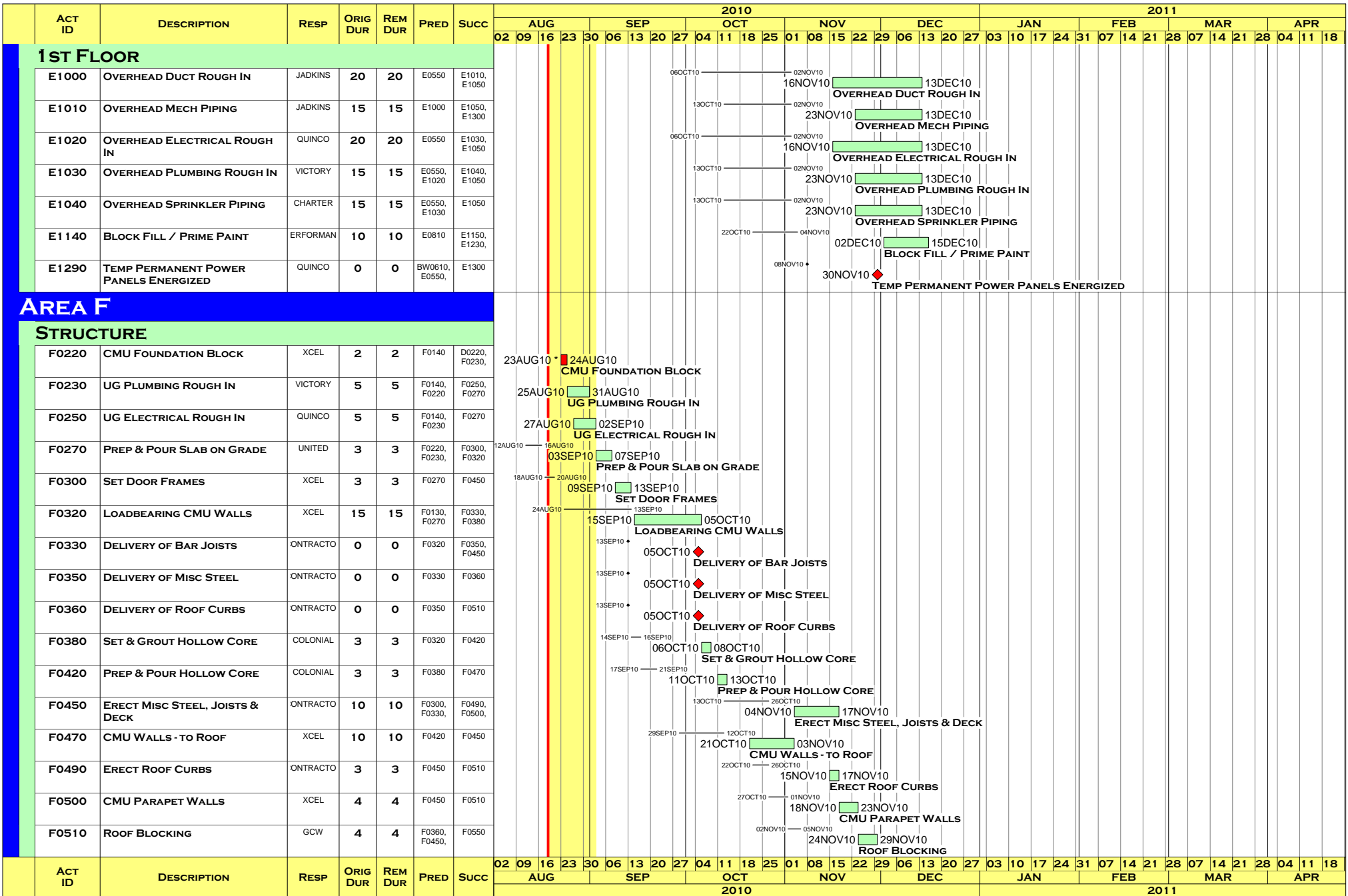

- Early bar
- Target bar
- Progress bar
- Critical bar
- Start milestone point
- Finish milestone point

NEWERWIN (SURETRAK)
 REPORT: EHS7
 LAYOUT: NEAR TERM SCHEDULE
 FILTER: NEAR TERM SCHEDULE

ERWIN HIGH SCHOOL

GARY C. WYATT, INC.

RUN DATE: 25AUG10
 DATA DATE: 19AUG10
 JOB# 1002
 PAGE 8A OF 16A



