

ERWIN HIGH SCHOOL

PROGRESS MEETING
OCTOBER 28, 2010

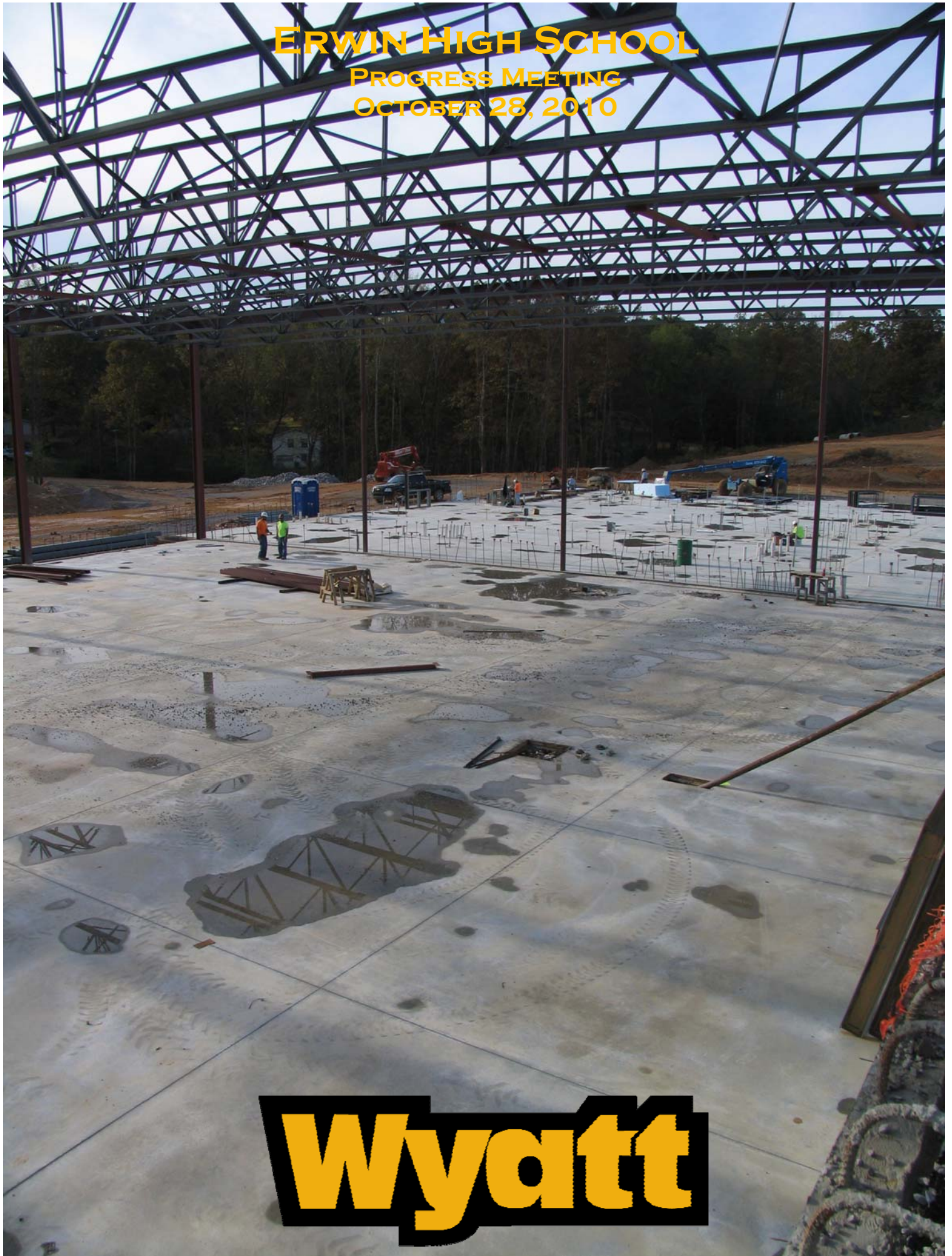

Wyatt

ATTENDEES / DISTRIBUTION LIST

28OCT10

MEETING ATTENDEES:

Tony Page	Bhate	Rusty Gulsby	J. Adkins
John Beane	Gary C. Wyatt	Jeremy Hays	J. Adkins
Josh Beane	Gary C. Wyatt	Michael Owen	J. Adkins
Matt Jackson	Gary C. Wyatt	Matt Webb	J. Adkins
Ginger Thompson	Gary C. Wyatt	Jeff McCool	Jeffco
Gary Wyatt	Gary C. Wyatt	Keith Day	Jones Utility
Johnny Brown	A.S.I.	Blaine Carlisle	MSE Building Company
Barry McGuire	Capital Grading	Brian Conklin	Performance Contracting
John Quintrell	Capital Grading	Joe Couturier	Quinco Electric
Mike Richardson	Capital Grading	John King	Quinco Electric
Lee Culpepper	Charter Fire Systems	Danny Rollins	Quinco Electric
Sean Roberts	Charter Fire Systems	Jose Santiago	Quinco Electric
Paul Bigness	Colonial Precast	Gerald Merchant	Victory
M. Giorgi	Colonial Precast	George Merchant	Victory
Brad Davis	H2K Construction	David Shepherd	Victory
Jay Hambrick	H2K Construction	A.J. Wolnski	Wolnski Scheduling Services
Jackie Keller	H2K Construction	Wade Giattina	Xcel Masonry
Carlos Lopez	J&C Roofing Co.	Ricky Cleveland	Xcel Masonry
Oscar Lopez	J&C Roofing Co.	James McClanahan	Xcel Masonry

EMAIL DISTRIBUTION:

Michele Best	Jefferson County BOE	Mike Wade	Joshco, Inc.
Dr. Rafael McDaniel	Jefferson County BOE	Adam Vogel	Landscape Development
Dennis Isbell, Kevin Scott	Bhate	Chris Harkins	LBYP, Inc.
Gary Wyatt, Trish Belue	Gary C. Wyatt	Linda Wright	Locker Pro, LLC
John Beane, Matt Jackson	Gary C. Wyatt	Nathan Love	Love Landscapes
Corey Kennedy	Gary C. Wyatt	Dean Sternke	Mainstage Theatrical Supply
Ginger Thompson	Gary C. Wyatt	Stewart Lucas	Mancha Hardscapes
Kevin Sims	Abba Contract	Andrew Marlin	MBA Structural Engineers
Nico Suazo	ADP Lemco, Inc.	Matt Jones	MSE Building
Larry Tidwell	Alabama Specialties	Scott Kragh	Nystram
Suzette Britt	American Visual Display	Brian Conklin	Performance Contracting Group
Seth White, Steve Burke	Brawco	Scott Phillips	Phillips Slipform
Donnie Rigg, Jeremy Hyde	Building Specialties	Scott Masi, Danny Rollins	Quinco Electrical of GA
Jim Caradine	Building Specialties	Todd Whitson	Republic Storage Systems
John Quintrell	Capital Grading & Paving	Louise Howard	Restaurant Design Service
Mike Richardson	Capital Grading & Paving	Jim Parsons	Ron Bush, Inc.
Josh Woods, Sean Roberts	Charter Fire Systems	Elsie Cowart	RPA, Inc.
John Hallman,	Colonial Construction	Jeremy Garrett	Schindler Elevator
Warren Chandler	Colonial Construction	Nathan McCorkle	Shaw Contract Flooring
Chris Fain	Contractors Steel Supply	Jon Pardee	Southeastern Interior Systems
Richard Roden	Covington Flooring	Brandon Streety	Southeastern Sealcoating
Tim House	Eisys, Inc.	Gary Henley	Southern Lighting Group
Neil King, Todd Hollingsworth	Evan Terry Associates	Allen Ponder	Southern Woodsmith
Brandon Sisk, Jamie Lester	Ferguson Enterprises	Amy McDonald	StageRight
Greg Metcalf	G&S Glass & Supply	David Dimmock	Tennessee Valley Metals
James Kimmel	Gerdau Ameristeel	Duane Burt	Terrell Enterprises
Jackie Keller	H2K Construction	Joe Miles	Tusco Fence
Jayma Bowling	Innerspace Architectural Interiors	George Merchant	Victory Plumbing & Pipefitting
Carlos Lopez	J&C Roofing Co.	Eric Leceese	Vining Corporation
Rusty Gulsby, Jeremy Hays	J. Adkins Mechanical	Doug Rawson	Whitaker & Rawson
J. Kimbrough, Michael Owen	J. Adkins Mechanical	J. Glasgow	Wholesale Equipment Company
Philip Black	Jackson-Renfo & Assoc.	A.J. Wolnski	Wolnski Scheduling Services
		Wade Giattina	Xcel Masonry

5 hard copies	Ginger Thompson		
---------------	-----------------	--	--

PROJECT TIMELINE

DEC 2009 | JAN 2010 | FEB 2010 | MAR 2010 | APR 2010 | MAY 2010 | JUN 2010 | JUL 2010 | AUG 2010 | SEP 2010 | OCT 2010 | NOV 2010 | DEC 2010 | JAN 2011 | FEB 2011

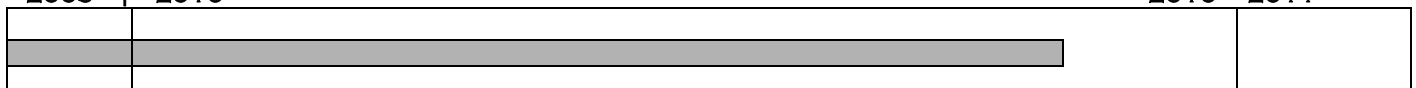

START

FINISH

NEXT MEETING: THURSDAY, NOVEMBER 11TH AT 9:00AM

JOBSITE OFFICE TRAILER

PROGRESS MEETING SUMMARY

28OCT10

JOB CONTACTS

Name	Title	Cell/Pager #	email
John Beane	Superintendent	205-966-2782	jbeane@gcwyatt.com
Ginger Thompson	Administrative Asst.	205-240-4498	gthompson@gcwyatt.com
Matt Jackson	Project Manager	205-229-8782	mjackson@gcwyatt.com
Josh Beane	Asst. Superintendent	205-365-5195	jbeane@gcwyatt.com

JOBSITE ADDRESS & PHONE

The jobsite address is 2955 Jefferson St. Pkwy; Birmingham, AL 35215.

WORK HOURS

Work hours are 7:00AM to 3:30PM. Anyone needing to work outside these hours must see John Beane in advance.

MEETING ATTENDANCE

The following subcontractors did not have anyone in attendance at today's progress meeting:

- G&S (called before the meeting)
- Brawco

Anyone with ongoing work or work scheduled to begin within the next 6 weeks is required to attend progress meetings. Anyone that is unable to attend a progress meeting should be sure to call Matt Jackson before the meeting begins to give him the opportunity to ask any questions that would have come up at the meeting.

Following is a list of the future meeting dates:

11NOV10	25NOV10	09DEC10	23DEC10	06JAN11	20JAN11
03FEB11	17FEB11	03MAR11	17MAR11	31MAR11	14APR11

SAFETY

Wyatt holds regular safety meetings every Tuesday at 9:15AM. Attendance by all active subcontractors is required.

Following is a list of current safety concerns:

- A copy of all subcontractor's safety meeting minutes must be sent to Wyatt
- Reflective vests and hard hats are required at all times
- Everyone must have safety glasses with them
- Backup alarms and seat belts are required on all equipment
- Keep rebar caps on rebar and anchor bolts
- Barricade all open ditches
- Lull / backhoe checklist reports
- Keep up the good work on scaffolds
- Handrails must be replaced as quickly as possible anytime they are removed
- Temporary lighting to meet OSHA standards must be maintained
- A hand wash station is located outside the office trailer
- No one is allowed to ride in the back of any pickup trucks
- J. Adkins requested lull training
- Cranes must be barricaded
- Seat belts are required to lull operators
- Everyone must be tied off on the roof even in areas with warning lines in place

PROGRESS MEETING SUMMARY (CONT.)

28OCT10

CLEAN UP

All subcontractors are required to perform their own cleanup on a daily basis. John said that everyone has been doing a good job on cleanup and asked everyone to keep it up.

DAILY REPORTS

Daily reports are required to be turned in to John by 9:00AM the following day. Forms will be provided to subcontractors as needed. Matt said that most subs are catching up on their daily reports. Everyone needs to get caught up as soon as possible.

REQUESTS FOR INFORMATION

149 RFI's have been issued to date. Eight of them are outstanding (140, 141, 142, 143, 144, 145, 146 and 149). An updated copy of the current RFI log is included in this report.

LOST TIME

Below is a log of the number of days lost to date due to inclement weather.

Actual days		Claimable days	
January	4	January	0
February	8	February	0
March	8	March	3
April	3	April	1
May	10	May	5
June	8	June	4
July	6	July	0
August	6	August	4
September	2	September	0
October	5	October	1
Total	60		18

SUBMITTALS

Architect

Following is a list of the most critical submittals currently out for approval:

- Polished concrete
- Lighting control
- Plaster
- HVAC shop drawings – 2nd floor
- Intercom and clock
- Sound system
- ¼ scale drawings – electrical room
- HVAC valve schedule
- HVAC controls
- Joint sealant colors – exterior
- Security access
- Telecomm
- Light fixtures resubmittal
- CCTV

Subcontractors

Following is a list of the most critical submittals needed from subcontractors:

- Pavement markings
- Charter Fire fireproofing data for penetrations
- Fluid applied flooring
- Finish carpentry
- Irrigation resubmittal
- Landscaping

PROGRESS MEETING SUMMARY (CONT.)

28OCT10

CHANGE ORDER REQUESTS

37 COR's have been issued to date. Following is a list of outstanding change order requests:

- COR 29 – Need approval
- COR 33 – Need approval
- COR 34 – Need approval
- COR 35 – Need approval
- COR 36 – Need approval
- COR 37 – Need approval

PRICING

10 ASI's have been issued to date. ASI 11 will be issued soon. Pricing is currently needed for the following:

- ASI #10 (past due)
- Football field revision
- Retaining wall at Field House

DRAWING LOG

As new drawings are issued a revised log will be distributed to each subcontractor's office and it is the responsibility of each subcontractor to make sure that copies of the revised drawings are distributed to their field personnel.

The drawing log that has been distributed to everyone is updated through ASI #10.

SCHEDULE

A.J. reviewed and updated the master schedule. A revised copy is included in this report.

Additional manpower has been provided by Quinco Electric.

ACTION LIST

28OCT10

	#	DESCRIPTION	RESP	TO BE DONE BY
<input checked="" type="checkbox"/>	27	Provide balance of all electrical resubmittals <ul style="list-style-type: none"> • Light fixtures • CCTV • Low voltage 	Quinco	14MAY10 11JUN10 02JUL10 09JUL10 12AUG10 20AUG10 30SEP10
<input checked="" type="checkbox"/>	44	Alagasco – Gas line installation	Alagasco	26JUL10 15SEP10 30SEP10
<input type="checkbox"/>	45	Complete all ductbank at curbs (Need to complete pull boxes)	Quinco	23AUG10 02SEP10 22SEP10 30SEP10 01NOV10
<input type="checkbox"/>	54	APCO line transfer	APCO	24SEP10 01NOV10
<input checked="" type="checkbox"/>	56	Add manpower	Quinco	15OCT10
<input type="checkbox"/>	57	Return HVAC valve schedule	Engineer	01NOV10
<input type="checkbox"/>	58			
<input type="checkbox"/>	59			
<input type="checkbox"/>	60			
<input type="checkbox"/>	61			
<input type="checkbox"/>	62			
<input type="checkbox"/>	63			
<input type="checkbox"/>	64			
<input type="checkbox"/>	65			
<input type="checkbox"/>	66			
<input type="checkbox"/>	67			
<input type="checkbox"/>	68			
<input type="checkbox"/>	69			
<input type="checkbox"/>	70			
<input type="checkbox"/>	71			
<input type="checkbox"/>	72			

Items denoted by an were reported to be complete at this meeting. They will be removed from the Action List at the next meeting











Gary C. Wyatt
GENERAL CONTRACTOR

Erwin High School

Submittal Log

Project # 09-06

**Items Not Returned from Architect - Grouped by
Sub/Vendor**

Number	Spec Sec	Description	Submittal Type	Due from Sub/Vendor	Review	Fab. Req'd	Rec'd from Sub/Vendor	Sent to Arch.	Rec'd from	Status	Action	Sent to Sub/Ven
Alabama Specialties				Phone: 205-836-8661			Fax: 205-836-8664					
00194	09220-1	Portland Cement Plaster	Product Data	03/15/10	0	0	08/19/10	08/19/10		In Review		
Brawco				Phone: 205-426-5557			Fax: 205-426-8884					
00357	07140-1	Joint Sealant	Color Exterior	03/01/10	0	0	02/18/10	02/24/10		In Review		
00370	07140-1	Joint Sealant	Color Interior	03/01/10	0	0	02/18/10	02/24/10		In Review		
Building Specialties Co., Inc.				Phone: 205-956-1600			Fax: 205-956-1655					
00168	08211-1	Flush Wood Doors	Color Interior	01/25/10	0	0	08/13/10	08/16/10		In Review		
Contractors Steel Supply, Inc.				Phone: 334-284-8213			Fax: 334-281-5352					
00129	05510-1	Fly Loft Revision	Shop Drawings	06/18/10	0	0	09/24/10	09/24/10		In Review		
Covington Flooring Co., Inc.				Phone: 205-328-2330			Fax: 205-328-2496					
00209	09641-1	Athletic Hardwood Flooring Layout Drawings	Shop Drawings	03/15/10	0	0	07/12/10	07/13/10		In Review		
00350	09642-1	Athletic Hardwood Markings	Color Interior	02/15/10	0	0	02/05/10	02/09/10		In Review		
J. Adkins Mechanical, LLC				Phone: 205-321-2929			Fax: 205-321-4669					
00448	15000	Valve Schedule for Controls	Coordination	04/01/10	0	0	09/22/10	09/24/10		In Review		
00257	15010	HVAC Controls	Shop Drawings	02/15/10	0	0	09/22/10	09/24/10		In Review		
00260	15010	HVAC Controls	Product Data	02/15/10	0	0	09/22/10	09/24/10		In Review		
Jeffco Concrete Contractors				Phone: 205-345-3443			Fax: 205- 752-0973					

Number	Spec Sec	Description	Submittal Type	Due from Sub/Vendor	Review	Fab. Req'd	Rec'd from Sub/Vendor	Sent to Arch.	Rec'd from	Status	Action	Sent to Sub/Ven
--------	----------	-------------	----------------	---------------------	--------	------------	-----------------------	---------------	------------	--------	--------	-----------------

00216	09710-2	Polished Concrete Floor Finish	Color Interior	03/01/10	0	0	07/09/10	07/13/10		In Review		
-------	---------	--------------------------------	----------------	----------	---	---	----------	----------	--	-----------	--	--

00224	09710-2	Polished Concrete Floor Finish	Product Data	03/01/10	0	0	07/09/10	07/13/10		In Review		
-------	---------	--------------------------------	--------------	----------	---	---	----------	----------	--	-----------	--	--

Love Landscapes, Inc.				Phone: 205-681-7481			Fax:					
------------------------------	--	--	--	----------------------------	--	--	-------------	--	--	--	--	--

00036	02810-2	Irrigation System	Product Data	03/15/10	0	0	08/13/10	08/16/10		In Review		
-------	---------	-------------------	--------------	----------	---	---	----------	----------	--	-----------	--	--

Quinco Electrical of Georgia, Inc. dba Nakam Enterprises, Inc.				Phone: 678-391-8441			Fax: 678-391-8443					
---	--	--	--	----------------------------	--	--	--------------------------	--	--	--	--	--

00159	07840-1	Firestopping -- Penetrations	Product Data	03/01/10	0	0	07/21/10	07/22/10		In Review		
-------	---------	------------------------------	--------------	----------	---	---	----------	----------	--	-----------	--	--

00436	16000	Power - Electrical Panels	Product Data		0	0	08/13/10	08/16/10		In Review		
-------	-------	---------------------------	--------------	--	---	---	----------	----------	--	-----------	--	--

00430	16000	Light Fixtures	Product Data		0	0	10/22/10	10/22/10		In Review		
-------	-------	----------------	--------------	--	---	---	----------	----------	--	-----------	--	--

00431	16000	Light Fixtures	Shop Drawings		0	0	10/22/10	10/22/10		In Review		
-------	-------	----------------	---------------	--	---	---	----------	----------	--	-----------	--	--

00432	16000	Light Fixtures	Color Interior		0	0	10/22/10	10/22/10		In Review		
-------	-------	----------------	----------------	--	---	---	----------	----------	--	-----------	--	--

00442	16000	1/4 Scale Drawing of Electrical Rooms	Coordination		0	0	10/21/10	10/22/10		In Review		
-------	-------	---------------------------------------	--------------	--	---	---	----------	----------	--	-----------	--	--

00438	16000	CCTV Surveillance System	Product Data		0	0		09/10/10		In Review		
-------	-------	--------------------------	--------------	--	---	---	--	----------	--	-----------	--	--

00306	16715	Structured Cabling System	Shop Drawings		0	0	08/23/10	08/25/10		In Review		
-------	-------	---------------------------	---------------	--	---	---	----------	----------	--	-----------	--	--

00407	16715	Structured Cabling System	Product Data		0	0	10/29/10	10/29/10		In Review		
-------	-------	---------------------------	--------------	--	---	---	----------	----------	--	-----------	--	--

00302	16722	Intercommunications and Clock System	Product Data	06/25/10	0	0	08/20/10	08/20/10		In Review		
-------	-------	--------------------------------------	--------------	----------	---	---	----------	----------	--	-----------	--	--

00465	16723	Intrusion Protection	Shop Drawings		0	0	10/18/10	10/18/10		In Review		
-------	-------	----------------------	---------------	--	---	---	----------	----------	--	-----------	--	--

00304	16750	Lighting Control System	Product Data	03/01/10	0	0	07/20/10	07/22/10		In Review		
-------	-------	-------------------------	--------------	----------	---	---	----------	----------	--	-----------	--	--

00305	16750	Lighting Control System	Shop Drawings	03/01/10	0	0	07/20/10	07/22/10		In Review		
-------	-------	-------------------------	---------------	----------	---	---	----------	----------	--	-----------	--	--



Gary C. Wyatt
GENERAL CONTRACTOR

Request for Information

Summary Log of all Outstanding RFIs

Erwin High School
2955 Jefferson State Parkway
Birmingham, AL 35215

Project # 09-06
Tel: 205-985-3860 Fax:

Gary C. Wyatt, Inc.

RFI #	Subject	Answer Company	Submitted	In Review	Date Req'd	Days Late	Amount	Delay
140	HVAC Controls	Evan Terry Associates, P.C.	9/14/2010	45	9/21/2010	38		
141	Kitchen Equipment Laminate Color Selection	Evan Terry Associates, P.C.	9/17/2010	42	9/24/2010	35		
142	Milk Cooler Laminate Color Selection	Evan Terry Associates, P.C.	9/17/2010	42	9/24/2010	35		
143	Sneeze Guard Metal Finish Selection	Evan Terry Associates, P.C.	9/17/2010	42	9/24/2010	35		
144	Lab 1120 Laminate Color Selection	Evan Terry Associates, P.C.	9/22/2010	37	9/29/2010	30		
145	Stairwell Lighting Layout	Evan Terry Associates, P.C.	10/8/2010	21	10/15/2010	14		
146	Door Hardware / Electrical Coordination	Evan Terry Associates, P.C.	10/12/2010	17	10/19/2010	10		
150	Opening at Column Line 5.5	Evan Terry Associates, P.C.	10/29/2010	0	11/5/2010	-7		
151	Supply Diffuser at Restroom Room #1057	Evan Terry Associates, P.C.	10/29/2010	0	11/5/2010	-7		

