

ERWIN HIGH SCHOOL

PROGRESS MEETING

OCTOBER 14, 2010

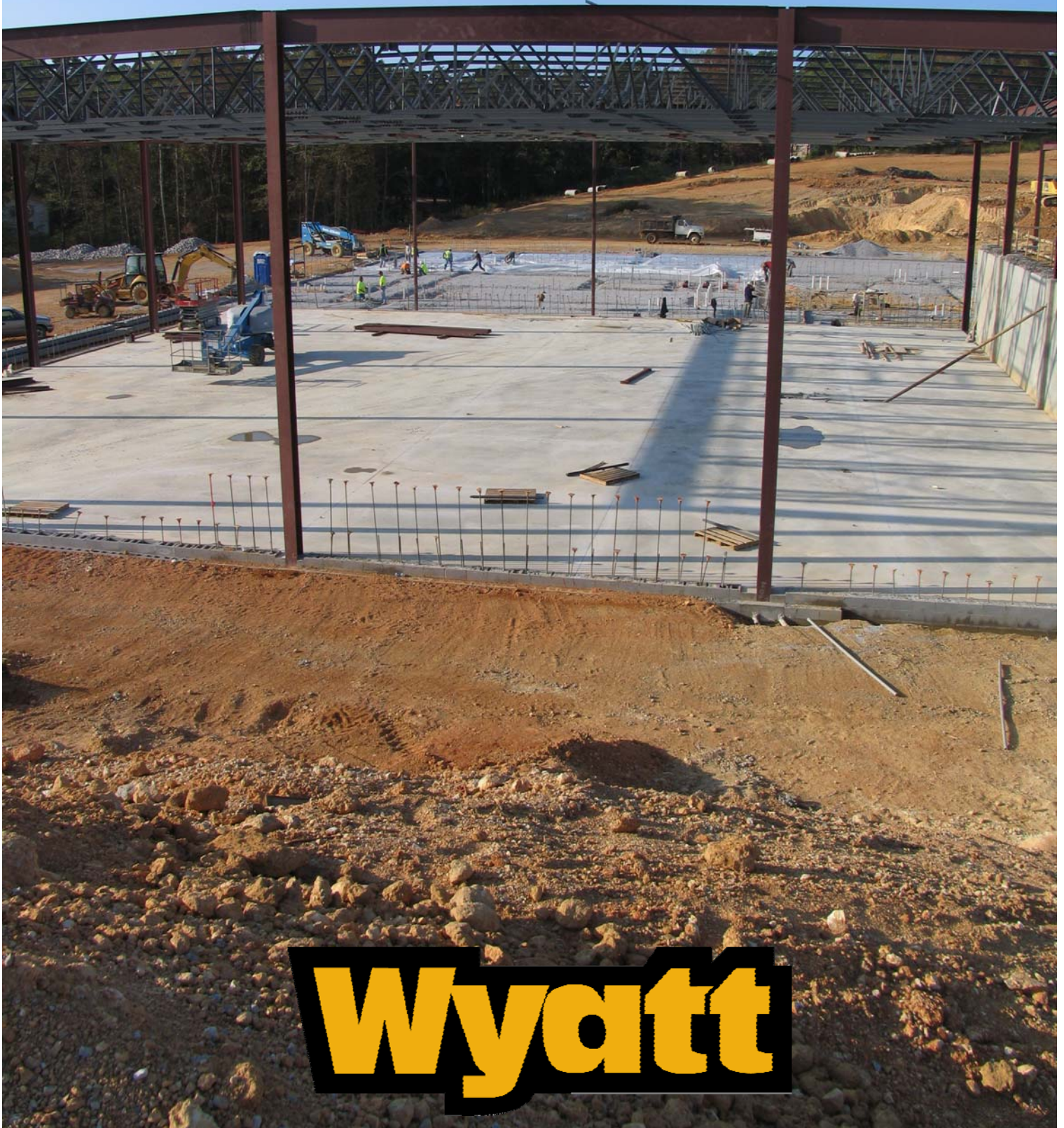

Wyatt

ATTENDEES / DISTRIBUTION LIST

14OCT10

MEETING ATTENDEES:

Tony Page	Bhate	Rusty Gulsby	J. Adkins
John Beane	Gary C. Wyatt	Jeremy Hays	J. Adkins
Josh Beane	Gary C. Wyatt	Michael Owen	J. Adkins
Matt Jackson	Gary C. Wyatt	Matt Webb	J. Adkins
Ginger Thompson	Gary C. Wyatt	Jeff McCool	Jeffco
Gary Wyatt	Gary C. Wyatt	Keith Day	Jones Utility
Johnny Brown	A.S.I.	Blaine Carlisle	MSE Building Company
Barry McGuire	Capital Grading	Brian Conklin	Performance Contracting
John Quintrell	Capital Grading	Joe Couturier	Quinco Electric
Mike Richardson	Capital Grading	John King	Quinco Electric
Lee Culpepper	Charter Fire Systems	Danny Rollins	Quinco Electric
Sean Roberts	Charter Fire Systems	Jose Santiago	Quinco Electric
Paul Bigness	Colonial Precast	Gerald Merchant	Victory
M. Giorgi	Colonial Precast	George Merchant	Victory
Brad Davis	H2K Construction	David Shepherd	Victory
Jay Hambrick	H2K Construction	A.J. Wolnski	Wolnski Scheduling Services
Jackie Keller	H2K Construction	Wade Giattina	Xcel Masonry
Carlos Lopez	J&C Roofing Co.	Ricky Cleveland	Xcel Masonry
Oscar Lopez	J&C Roofing Co.	James McClanahan	Xcel Masonry

EMAIL DISTRIBUTION:

Michele Best	Jefferson County BOE	Mike Wade	Joshco, Inc.
Dr. Rafael McDaniel	Jefferson County BOE	Adam Vogel	Landscape Development
Dennis Isbell, Kevin Scott	Bhate	Chris Harkins	LBYP, Inc.
Gary Wyatt, Trish Belue	Gary C. Wyatt	Linda Wright	Locker Pro, LLC
John Beane, Matt Jackson	Gary C. Wyatt	Nathan Love	Love Landscapes
Corey Kennedy	Gary C. Wyatt	Dean Sternke	Mainstage Theatrical Supply
Ginger Thompson	Gary C. Wyatt	Stewart Lucas	Mancha Hardscapes
Kevin Sims	Abba Contract	Andrew Marlin	MBA Structural Engineers
Nico Suazo	ADP Lemco, Inc.	Matt Jones	MSE Building
Larry Tidwell	Alabama Specialties	Scott Kragh	Nystram
Suzette Britt	American Visual Display	Brian Conklin	Performance Contracting Group
Seth White, Steve Burke	Brawco	Scott Phillips	Phillips Slipform
Donnie Rigg, Jeremy Hyde	Building Specialties	Scott Masi, Danny Rollins	Quinco Electrical of GA
Jim Caradine	Building Specialties	Todd Whitson	Republic Storage Systems
John Quintrell	Capital Grading & Paving	Louise Howard	Restaurant Design Service
Mike Richardson	Capital Grading & Paving	Jim Parsons	Ron Bush, Inc.
Josh Woods, Sean Roberts	Charter Fire Systems	Elsie Cowart	RPA, Inc.
John Hallman,	Colonial Construction	Jeremy Garrett	Schindler Elevator
Warren Chandler	Colonial Construction	Nathan McCorkle	Shaw Contract Flooring
Chris Fain	Contractors Steel Supply	Jon Pardee	Southeastern Interior Systems
Richard Roden	Covington Flooring	Brandon Streety	Southeastern Sealcoating
Tim House	Eisys, Inc.	Gary Henley	Southern Lighting Group
Neil King, Todd Hollingsworth	Evan Terry Associates	Allen Ponder	Southern Woodsmith
Brandon Sisk, Jamie Lester	Ferguson Enterprises	Amy McDonald	StageRight
Greg Metcalf	G&S Glass & Supply	David Dimmock	Tennessee Valley Metals
James Kimmel	Gerdau Ameristeel	Duane Burt	Terrell Enterprises
Jackie Keller	H2K Construction	Joe Miles	Tusco Fence
Jayma Bowling	Innerspace Architectural Interiors	George Merchant	Victory Plumbing & Pipefitting
Carlos Lopez	J&C Roofing Co.	Eric Leceese	Vining Corporation
Rusty Gulsby, Jeremy Hays	J. Adkins Mechanical	Doug Rawson	Whitaker & Rawson
J. Kimbrough, Michael Owen	J. Adkins Mechanical	J. Glasgow	Wholesale Equipment Company
Philip Black	Jackson-Renfo & Assoc.	A.J. Wolnski	Wolnski Scheduling Services
		Wade Giattina	Xcel Masonry

5 hard copies	Ginger Thompson		
---------------	-----------------	--	--

PROJECT TIMELINE

DEC 2009 | JAN 2010 | FEB 2010 | MAR 2010 | APR 2010 | MAY 2010 | JUN 2010 | JUL 2010 | AUG 2010 | SEP 2010 | OCT 2010 | NOV 2010 | DEC 2010 | JAN 2011 | FEB 2011

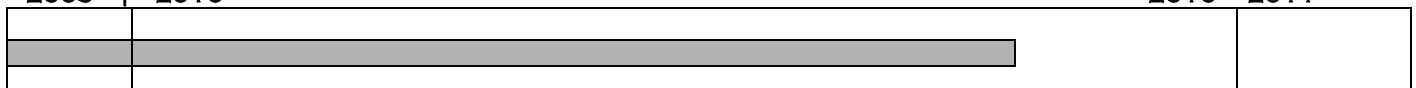

NEXT MEETING: THURSDAY, OCTOBER 28TH AT 9:00AM

JOBSITE OFFICE TRAILER

PROGRESS MEETING SUMMARY

14OCT10

JOB CONTACTS

Name	Title	Cell/Pager #	email
John Beane	Superintendent	205-966-2782	jbeane@gcwyatt.com
Ginger Thompson	Administrative Asst.	205-240-4498	gthompson@gcwyatt.com
Matt Jackson	Project Manager	205-229-8782	mjackson@gcwyatt.com
Josh Beane	Asst. Superintendent	205-365-5195	jbeane@gcwyatt.com

JOBSITE ADDRESS & PHONE

The jobsite address is 2955 Jefferson St. Pkwy; Birmingham, AL 35215.

WORK HOURS

Work hours are 7:00AM to 3:30PM. Anyone needing to work outside these hours must see John Beane in advance.

MEETING ATTENDANCE

The following subcontractors did not have anyone in attendance at today's progress meeting:

- G&S (called before the meeting)
- Performance Contracting (called before the meeting)
- Capital Grading
- Victory Plumbing

Anyone with ongoing work or work scheduled to begin within the next 6 weeks is required to attend progress meetings. Anyone that is unable to attend a progress meeting should be sure to call Matt Jackson before the meeting begins to give him the opportunity to ask any questions that would have come up at the meeting.

Following is a list of the future meeting dates:

28OCT10	11NOV10	25NOV10	09DEC10	23DEC10	06JAN11
20JAN11	03FEB11	17FEB11	03MAR11	17MAR11	31MAR11

SAFETY

Wyatt holds regular safety meetings every Tuesday at 9:15AM. Attendance by all active subcontractors is required.

Following is a list of current safety concerns:

- A copy of all subcontractor's safety meeting minutes must be sent to Wyatt
- Reflective vests and hard hats are required at all times
- Everyone must have safety glasses with them
- Backup alarms and seat belts are required on all equipment
- Keep rebar caps on rebar and anchor bolts
- Barricade all open ditches
- Lull / backhoe checklist reports
- Keep up the good work on scaffolds
- Barricades must be replaced as quickly as possible anytime they are removed
- Temporary lighting to meet OSHA standards must be maintained
- A hand wash station is located outside the office trailer
- No one is allowed to ride in the back of any pickup trucks
- J. Adkins requested lull training
- Cranes must be barricaded
- Seat belts are required to lull operators

PROGRESS MEETING SUMMARY (CONT.)

14OCT10

CLEAN UP

All subcontractors are required to perform their own cleanup on a daily basis. John said that everyone has been doing a good job on cleanup and asked everyone to keep it up.

DAILY REPORTS

Daily reports are required to be turned in to John by 9:00AM the following day. Forms will be provided to subcontractors as needed. Matt said that most subs are catching up on their daily reports. Everyone needs to get caught up as soon as possible.

REQUESTS FOR INFORMATION

146 RFI's have been issued to date. Seven of them are outstanding (138, 140, 141, 142, 143, 144 and 146). An updated copy of the current RFI log is included in this report.

LOST TIME

Below is a log of the number of days lost to date due to inclement weather.

Actual days		Claimable days	
January	4	January	0
February	8	February	0
March	8	March	3
April	3	April	1
May	10	May	5
June	8	June	4
July	6	July	0
August	6	August	4
September		September	
Total	53		17

SUBMITTALS

Architect

Following is a list of the most critical submittals currently out for approval:

- Polished concrete
- Lighting control
- Plaster
- HVAC shop drawings – 2nd floor
- Intercom and clock
- Wiremold
- Sound system
- ¼ scale drawings – electrical room
- Generator
- HVAC valve schedule
- HVAC controls
- Joint sealant colors – exterior

Subcontractors

Following is a list of the most critical submittals needed from subcontractors:

- CCTV (past due)
- Pavement markings
- Security access
- Telecomm (past due)
- Light fixtures resubmittal (past due)
- Charter Fire fireproofing data for penetrations
- Fluid applied flooring
- Finish carpentry
- Irrigation resubmittal
- Landscaping
- Wheelchair lift

PROGRESS MEETING SUMMARY (CONT.)

14OCT10

CHANGE ORDER REQUESTS

37 COR's have been issued to date. Following is a list of outstanding change order requests:

- COR 29 – Need approval
- COR 33 – Need approval
- COR 34 – Need approval
- COR 35 – Need approval
- COR 36 – Need approval
- COR 37 – Need approval

PRICING

10 ASI's have been issued to date. Pricing is currently needed for the following:

- ASI #10 (due today)

DRAWING LOG

As new drawings are issued a revised log will be distributed to each subcontractor's office and it is the responsibility of each subcontractor to make sure that copies of the revised drawings are distributed to their field personnel.

The drawing log that has been distributed to everyone is updated through ASI #10.

SCHEDULE

A.J. reviewed and updated the master schedule. A revised copy is included in this report.

The overhead electrical rough in is behind schedule in all areas. This is affecting the start of drywall ceiling hanging. Consequently, the acoustical ceiling grid will have to begin before the drywall ceilings and soffits are complete.

Additional manpower is needed from Quinco Electric for them to catch back up with their overhead rough in at all areas.

ACTION LIST

14OCT10

	#	DESCRIPTION	RESP	TO BE DONE BY
<input type="checkbox"/>	27	Provide balance of all electrical resubmittals <ul style="list-style-type: none"> • Light fixtures • CCTV • Low voltage 	Quinco	14MAY10 11JUN10 02JUL10 09JUL10 12AUG10 20AUG10 30SEP10
<input type="checkbox"/>	44	Alagasco – Gas line installation	Alagasco	26JUL10 15SEP10 30SEP10
<input type="checkbox"/>	45	Complete all ductbank at curbs (Need to complete pull boxes)	Quinco	23AUG10 02SEP10 22SEP10 30SEP10
<input checked="" type="checkbox"/>	51	Pre-work meeting with Performance	Wyatt	20SEP10 05OCT10
<input type="checkbox"/>	54	APCO line transfer	APCO	24SEP10
<input checked="" type="checkbox"/>	55	Bright House / AT&T pull box location coordination	Wyatt	24SEP10 30SEP10
<input type="checkbox"/>	56	Add manpower	Quinco	15OCT10
<input type="checkbox"/>	57			
<input type="checkbox"/>	58			
<input type="checkbox"/>	59			
<input type="checkbox"/>	60			
<input type="checkbox"/>	61			
<input type="checkbox"/>	62			
<input type="checkbox"/>	63			
<input type="checkbox"/>	64			
<input type="checkbox"/>	65			
<input type="checkbox"/>	66			
<input type="checkbox"/>	67			
<input type="checkbox"/>	68			
<input type="checkbox"/>	69			
<input type="checkbox"/>	70			

Items denoted by an were reported to be complete at this meeting. They will be removed from the Action List at the next meeting











Gary C. Wyatt
GENERAL CONTRACTOR

Erwin High School

Submittal Log

Project # 09-06

**Items Not Returned from Architect - Grouped by
Sub/Vendor**

Number	Spec Sec	Description	Submittal Type	Due from Sub/Vendor	Review	Fab. Req'd	Rec'd from Sub/Vendor	Sent to Arch.	Rec'd from	Status	Action	Sent to Sub/Ven
Alabama Specialties				Phone: 205-836-8661			Fax: 205-836-8664					
00194	09220-1	Portland Cement Plaster	Product Data	03/15/10	0	0	08/19/10	08/19/10		In Review		
Brawco				Phone: 205-426-5557			Fax: 205-426-8884					
00357	07140-1	Joint Sealant	Color Exterior	03/01/10	0	0	02/18/10	02/24/10		In Review		
00370	07140-1	Joint Sealant	Color Interior	03/01/10	0	0	02/18/10	02/24/10		In Review		
Building Specialties Co., Inc.				Phone: 205-956-1600			Fax: 205-956-1655					
00168	08211-1	Flush Wood Doors	Color Interior	01/25/10	0	0	08/13/10	08/16/10		In Review		
Contractors Steel Supply, Inc.				Phone: 334-284-8213			Fax: 334-281-5352					
00129	05510-1	Fly Loft Revision	Shop Drawings	06/18/10	0	0	09/24/10	09/24/10		In Review		
Covington Flooring Co., Inc.				Phone: 205-328-2330			Fax: 205-328-2496					
00209	09641-1	Athletic Hardwood Flooring Layout Drawings	Shop Drawings	03/15/10	0	0	07/12/10	07/13/10		In Review		
00350	09642-1	Athletic Hardwood Markings	Color Interior	02/15/10	0	0	02/05/10	02/09/10		In Review		
J. Adkins Mechanical, LLC				Phone: 205-321-2929			Fax: 205-321-4669					
00448	15000	Valve Schedule for Controls	Coordination	04/01/10	0	0	09/22/10	09/24/10		In Review		
00257	15010	HVAC Controls	Shop Drawings	02/15/10	0	0	09/22/10	09/24/10		In Review		
00260	15010	HVAC Controls	Product Data	02/15/10	0	0	09/22/10	09/24/10		In Review		
Jeffco Concrete Contractors				Phone: 205-345-3443			Fax: 205- 752-0973					

Number	Spec Sec	Description	Submittal Type	Due from Sub/Vendor	Review	Fab. Req'd	Rec'd from Sub/Vendor	Sent to Arch.	Rec'd from	Status	Action	Sent to Sub/Ven
00216	09710-2	Polished Concrete Floor Finish	Color Interior	03/01/10	0	0	07/09/10	07/13/10		In Review		
00224	09710-2	Polished Concrete Floor Finish	Product Data	03/01/10	0	0	07/09/10	07/13/10		In Review		
Love Landscapes, Inc.			Phone: 205-681-7481			Fax:						
00036	02810-2	Irrigation System	Product Data	03/15/10	0	0	08/13/10	08/16/10		In Review		
Quinco Electrical of Georgia, Inc. dba Nakam Enterprises, Inc.			Phone: 678-391-8441			Fax: 678-391-8443						
00159	07840-1	Firestopping -- Penetrations	Product Data	03/01/10	0	0	07/21/10	07/22/10		In Review		
00438	16000	CCTV Surveillance System	Product Data	04/01/10	0	0	09/09/10	09/10/10		In Review		
00442	16000	1/4 Scale Drawing of Electrical Rooms	Coordination	04/01/10	0	0	08/23/10	08/25/10		In Review		
00439	16000	Generator	Product Data		0	0	09/02/10	09/02/10		In Review		
00440	16000	Generator	Shop Drawings		0	0	09/02/10	09/02/10		In Review		
00436	16000	Power - Electrical Panels	Product Data		0	0	08/13/10	08/16/10		In Review		
00466	16000	Wire Mold	Product Data	04/02/10	0	0	09/02/10	09/02/10		In Review		
00306	16715	Structured Cabling System	Shop Drawings		0	0	08/23/10	08/25/10		In Review		
00407	16715	Structured Cabling System	Product Data		0	0	08/19/10	08/20/10		In Review		
00302	16722	Intercommunications and Clock System	Product Data	06/25/10	0	0	08/20/10	08/20/10		In Review		
00465	16723	Intrusion Protection	Product Data	09/02/10	0	0	09/02/10	09/02/10		In Review		
00304	16750	Lighting Control System	Product Data	03/01/10	0	0	07/20/10	07/22/10		In Review		
00305	16750	Lighting Control System	Shop Drawings	03/01/10	0	0	07/20/10	07/22/10		In Review		
Republic Storage Systems			Phone: 770-228-5228			Fax: 866-578-1057						
00248	10500-1	Metal Lockers	Shop Drawings	03/15/10	0	0	08/17/10	08/17/10		In Review		
00249	10505-1	Metal Lockers	Color Interior	03/15/10	0	0	08/17/10	08/17/10		In Review		



Gary C. Wyatt
GENERAL CONTRACTOR

Request for Information

Summary Log of all Outstanding RFIs

Erwin High School
2955 Jefferson State Parkway
Birmingham, AL 35215

Project # 09-06
Tel: 205-985-3860 Fax:

Gary C. Wyatt, Inc.

RFI #	Subject	Answer Company	Submitted	In Review	Date Req'd	Days Late	Amount	Delay
130	Door Frame N of Stairwell 1055	Evan Terry Associates, P.C.	7/28/2010	83	8/4/2010	76		
138	Tray Size for Kitchen.	Evan Terry Associates, P.C.	9/10/2010	39	9/17/2010	32		
140	HVAC Controls	Evan Terry Associates, P.C.	9/14/2010	35	9/21/2010	28		
141	Kitchen Equipment Laminate Color Selection	Evan Terry Associates, P.C.	9/17/2010	32	9/24/2010	25		
142	Milk Cooler Laminate Color Selection	Evan Terry Associates, P.C.	9/17/2010	32	9/24/2010	25		
143	Sneeze Guard Metal Finish Selection	Evan Terry Associates, P.C.	9/17/2010	32	9/24/2010	25		
144	Lab 1120 Laminate Color Selection	Evan Terry Associates, P.C.	9/22/2010	27	9/29/2010	20		
145	Stairwell Lighting Layout	Evan Terry Associates, P.C.	10/8/2010	11	10/15/2010	4		
146	Door Hardware / Electrical Coordination	Evan Terry Associates, P.C.	10/12/2010	7	10/19/2010	0		
147	Door Hardware exit device	Evan Terry Associates, P.C.	10/18/2010	1	10/25/2010	-6		

ACT ID	DESCRIPTION	RESP	ORIG DUR	REM DUR	PRED	SUCC	TF	2010												2011																											
								OCT					NOV				DEC			JAN			FEB		MAR			APR			MAY			JUN													
								27	04	11	18	25	01	08	15	22	29	06	13	20	27	03	10	17	24	31	07	14	21	28	04	11	18	25	02	09	16	23	30	06							
SITE																																															
SANITARY & STORM																																															
S1430	GREASE TRAPS AT C BLDG	CAPITAL	4	4	S1420		169d													15NOV10*	18NOV10	GREASE TRAPS AT C BLDG																									
OTHER UTILITIES																																															
S1500	FINISH UG DUCTBANKS FOR POWER & TELEPHONE	QUINCO	52	8	S1080, S1501	S1510, S2100	50d													25OCT10	FOR POWER & TELEPHONE																										
S1510	GAS LINE	ALAGASCO	8	8	S1500		185d													18OCT10*	27OCT10	GAS LINE																									
S1514	TRANSFORMER PAD	GCW	5	5	S1512	S2100	41d													01NOV10*	05NOV10	TRANSFORMER PAD																									
S1520	SITE ELECTRICAL - ALONG ENTRANCE ROADS	QUINCO	5	5	S1620	S1530	133d													13DEC10*	17DEC10	SITE ELECTRICAL - ALONG ENTRANCE ROADS																									
S1530	SITE ELECTRICAL - REAR PARKING LOTS	QUINCO	5	5	S1520	S1540	133d													20DEC10	24DEC10	SITE ELECTRICAL - REAR PARKING LOTS																									
S1540	SITE ELECTRICAL - FRONT PARKING LOT	QUINCO	5	5	S1530	S1550	133d													27DEC10	31DEC10	SITE ELECTRICAL - FRONT PARKING LOT																									
S1550	SITE ELECTRICAL - REMAINING	QUINCO	5	5	S1400, S1540		133d													03JAN11	07JAN11	SITE ELECTRICAL - REMAINING																									
S2100	SET TRANSFORMER	APCO	5	5	C0550, S1500,	S2200	41d													08NOV10	12NOV10	SET TRANSFORMER																									
S2200	APCO INSTALL PERMANENT FEED	APCO	15	15	S2100	P1340	41d													15NOV10	03DEC10	APCO INSTALL PERMANENT FEED																									
PAVING																																															
S1620	STRIPING & SIGNAGE	BUTLER	5	5	S1610	S1520	133d													06DEC10	10DEC10	STRIPING & SIGNAGE																									
LANDSCAPING & IRRIGATION																																															
S1800	IRRIGATION	LOVE	30	30	GN0800, S1120	S1810	66d													25OCT10	03DEC10													02FEB11	15MAR11	IRRIGATION											
AREA A																																															
STRUCTURE																																															
A0560	SET ROOFTOP UNITS	PT	1	1	A0550, C0550	A0630	39d													08NOV10	08NOV10	SET ROOFTOP UNITS																									
A0630	WATER SOURCE HEAT PUMPS	PT	5	5	A0560	D0630	39d													09NOV10	15NOV10	WATER SOURCE HEAT PUMPS																									
EXTERIOR SKIN																																															
A0810	EXTERIOR WINDOWS & DOORS	G&S	8	8	A0550, A0800,		184d													19OCT10*	28OCT10	EXTERIOR WINDOWS & DOORS																									
1ST FLOOR																																															
A1002	LINED DUCT ROUGH IN	PT	20	2	A0550		193d													15OCT10	LINED DUCT ROUGH IN																										
A1020	OVERHEAD ELECTRICAL ROUGH IN	QUINCO	71	7		A1030	188d													22OCT10																											
A1140	BLOCK FILL / PRIME PAINT	ERFORMAN	3	3	A0550	A0810, A1230	68d													14OCT10*	18OCT10	BLOCK FILL / PRIME PAINT																									
A1152	LIGHT FIXTURE DELIVERY	QUINCO	25	15		A1160	169d													03NOV10	LIGHT FIXTURE DELIVERY																										



NEAR TERM SCHEDULE

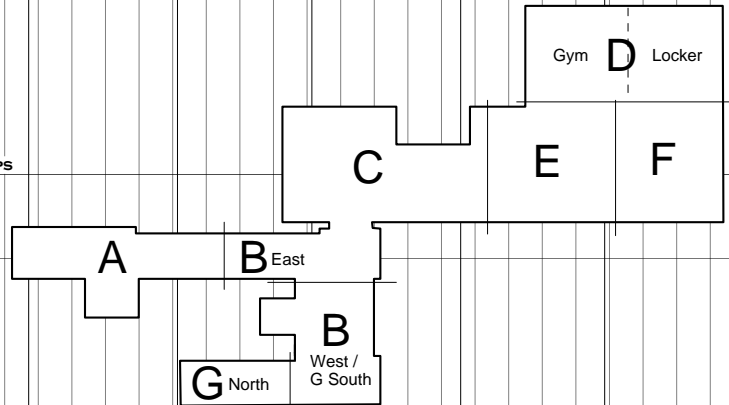

- Early bar
- Target bar
- Progress bar
- Critical bar
- Start milestone point
- Finish milestone point

NEWERWIN (SURETRAK)
 REPORT: EHS7
 LAYOUT: NEAR TERM SCHEDULE
 FILTER: NEAR TERM SCHEDULE

ERWIN HIGH SCHOOL
GARY C. WYATT, INC.

RUN DATE: 19OCT10
 DATA DATE: 14OCT10
 JOB# 1002
 PAGE 1A OF 18A



ACT ID	DESCRIPTION	RESP	ORIG DUR	REM DUR	PRED	SUCC	TF	2010												2011																																			
								OCT				NOV				DEC				JAN				FEB				MAR				APR				MAY				JUN															
								27	04	11	18	25	01	08	15	22	29	06	13	20	27	03	10	17	24	31	07	14	21	28	07	14	21	28	04	11	18	25	02	09	16	23	30												
C0510	ROOF BLOCKING	GCW	3	3	C0360, C0450	C0550	13d	27	04	11	18	25	01	08	15	22	29	06	13	20	27	03	10	17	24	31	07	14	21	28	07	14	21	28	04	11	18	25	02	09	16	23	30	06											
C0550	ROOFING	J&C	12	12	C0510, C0560	A0560, C0560	13d	27	04	11	18	25	01	08	15	22	29	06	13	20	27	03	10	17	24	31	07	14	21	28	07	14	21	28	04	11	18	25	02	09	16	23	30	06											
C0560	SET ROOFTOP UNITS	PT	1	1	C0550, D0620	C0630	16d	27	04	11	18	25	01	08	15	22	29	06	13	20	27	03	10	17	24	31	07	14	21	28	07	14	21	28	04	11	18	25	02	09	16	23	30	06											
C0630	WATER SOURCE HEAT PUMPS	PT	5	5	C0560, D0630	BE0630	15d	27	04	11	18	25	01	08	15	22	29	06	13	20	27	03	10	17	24	31	07	14	21	28	07	14	21	28	04	11	18	25	02	09	16	23	30	06											
C0632	FIELD HOUSE RETAINING WALL	MSE	10	10		C0790	175d	27	04	11	18	25	01	08	15	22	29	06	13	20	27	03	10	17	24	31	07	14	21	28	07	14	21	28	04	11	18	25	02	09	16	23	30	06											
C0790	LOADING DOCK & DUMPSTER AREA	MSE	15	15	C0280, C0320		175d	27	04	11	18	25	01	08	15	22	29	06	13	20	27	03	10	17	24	31	07	14	21	28	07	14	21	28	04	11	18	25	02	09	16	23	30	06											
EXTERIOR SKIN																																																							
C0800	BRICK VENEER	XCEL	26	26	C0320, C0550	C0810	2d	27	04	11	18	25	01	08	15	22	29	06	13	20	27	03	10	17	24	31	07	14	21	28	07	14	21	28	04	11	18	25	02	09	16	23	30	06											
C0810	EXTERIOR WINDOWS & DOORS	G&S	10	10	C0800	C1140	2d	27	04	11	18	25	01	08	15	22	29	06	13	20	27	03	10	17	24	31	07	14	21	28	07	14	21	28	04	11	18	25	02	09	16	23	30	06											
KITCHEN																																																							
CK1810	WELDED DUCT FOR KITCHEN HOOD	PT	10	10	C0550, C1000, CK1820, CK1840		38d	27	04	11	18	25	01	08	15	22	29	06	13	20	27	03	10	17	24	31	07	14	21	28	07	14	21	28	04	11	18	25	02	09	16	23	30	06											
CK1820	SET COOLER / FREEZER	BRESCO	10	10	CK1810, P1270	CK1830, CK1850	45d	27	04	11	18	25	01	08	15	22	29	06	13	20	27	03	10	17	24	31	07	14	21	28	07	14	21	28	04	11	18	25	02	09	16	23	30	06											
CK1830	FRAME, HANG & FINISH SOFFITS - KITCHEN	ALABAMASF	5	5	CK1820	CK1850	45d	27	04	11	18	25	01	08	15	22	29	06	13	20	27	03	10	17	24	31	07	14	21	28	07	14	21	28	04	11	18	25	02	09	16	23	30	06											
CK1840	SMOKE TEST KITCHEN HOOD	BRESCO	0	0	C1000, CK1810	C1230, CK1842	18d	27	04	11	18	25	01	08	15	22	29	06	13	20	27	03	10	17	24	31	07	14	21	28	07	14	21	28	04	11	18	25	02	09	16	23	30	06											
CK1842	SET / TIE IN KITCHEN HOOD	BRESCO	3	3	CK1840		155d	27	04	11	18	25	01	08	15	22	29	06	13	20	27	03	10	17	24	31	07	14	21	28	07	14	21	28	04	11	18	25	02	09	16	23	30	06											
CK1850	ACOUSTICAL CEILING GRID - KITCHEN	ALABAMASF	5	5	C1000, C1010, CK1860, CK1870		45d	27	04	11	18	25	01	08	15	22	29	06	13	20	27	03	10	17	24	31	07	14	21	28	07	14	21	28	04	11	18	25	02	09	16	23	30	06											
CK1860	LAY IN LIGHTS	QUINCO	10	10	CK1850	CK1890	45d	27	04	11	18	25	01	08	15	22	29	06	13	20	27	03	10	17	24	31	07	14	21	28	07	14	21	28	04	11	18	25	02	09	16	23	30	06											
CK1870	GRILLES & DIFFUSERS	PT	10	10	CK1850	CK1890	45d	27	04	11	18	25	01	08	15	22	29	06	13	20	27	03	10	17	24	31	07	14	21	28	07	14	21	28	04	11	18	25	02	09	16	23	30	06											
CK1880	SPRINKLER DROPS & HEADS	CHARTER	10	10	CK1850	CK1890	45d	27	04	11	18	25	01	08	15	22	29	06	13	20	27	03	10	17	24	31	07	14	21	28	07	14	21	28	04	11	18	25	02	09	16	23	30	06											
CK1890	ABOVE CEILING INSPECTION	GCW	0	0	CK1860, CK1870	CK1900	45d	27	04	11	18	25	01	08	15	22	29	06	13	20	27	03	10	17	24	31	07	14	21	28	07	14	21	28	04	11	18	25	02	09	16	23	30	06											
CK1900	QUARRY TILE - KITCHEN	SOUTHEAST	20	20	CK1850, CK1890	CK1910	45d	27	04	11	18	25	01	08	15	22	29	06	13	20	27	03	10	17	24	31	07	14	21	28	07	14	21	28	04	11	18	25	02	09	16	23	30	06											
CK1910	KITCHEN EQUIPMENT	BRESCO	15	15	CK1900, P1250	C1970	45d	27	04	11	18	25	01	08	15	22	29	06	13	20	27	03	10	17	24	31	07	14	21	28	07	14	21	28	04	11	18	25	02	09	16	23	30	06											
1ST FLOOR																																																							
C1000	OVERHEAD DUCT ROUGH IN	PT	30	30	C0550, C1010, CK1810		18d	27	04	11	18	25	01	08	15	22	29	06	13	20	27	03	10	17	24	31	07	14	21	28	07	14	21	28	04	11	18	25	02	09	16	23	30	06											
C1010	OVERHEAD MECH PIPING	PT	30	30	C0550, C1000	C1300, CK1850	26d	27	04	11	18	25	01	08	15	22	29	06	13	20	27	03	10	17	24	31	07	14	21	28	07	14	21	28	04	11	18	25	02	09	16	23	30	06											
C1020	OVERHEAD ELECTRICAL ROUGH IN	QUINCO	30	30	C0550	C1030, CK1850	50d	27	04	11	18	25	01	08	15	22	29	06	13	20	27	03	10	17	24	31	07	14	21	28	07	14	21	28	04	11	18	25	02	09	16	23	30	06											
C1030	OVERHEAD PLUMBING ROUGH IN	VICTORY	25	25	C0550, C1020	C1040, CK1850	50d	27	04	11	18	25	01	08	15	22	29	06	13	20	27	03	10	17	24	31	07	14	21	28	07	14	21	28	04	11	18	25	02	09	16	23	30	06											

- Early bar
- Target bar
- Progress bar
- Critical bar
- Start milestone point
- Finish milestone point

NEWERWIN (SURETRAK)
 REPORT: EHS7
 LAYOUT: NEAR TERM SCHEDULE
 FILTER: NEAR TERM SCHEDULE

ERWIN HIGH SCHOOL

GARY C. WYATT, INC.

RUN DATE: 19OCT10
 DATA DATE: 14OCT10
 JOB# 1002
 PAGE 6A OF 18A



