

ERWIN HIGH SCHOOL
PROGRESS MEETING
SEPTEMBER 16, 2010



Wyatt

ATTENDEES / DISTRIBUTION LIST

16SEP10

MEETING ATTENDEES:

| | | | |
|-----------------|----------------------|------------------|-----------------------------|
| Tony Page | Bhate | Rusty Gulsby | J. Adkins |
| John Beane | Gary C. Wyatt | Jeremy Hays | J. Adkins |
| Josh Beane | Gary C. Wyatt | Michael Owen | J. Adkins |
| Matt Jackson | Gary C. Wyatt | Matt Webb | J. Adkins |
| Ginger Thompson | Gary C. Wyatt | Jeff McCool | Jeffco |
| Gary Wyatt | Gary C. Wyatt | Keith Day | Jones Utility |
| Barry McGuire | Capital Grading | Blaine Carlisle | MSE Building Company |
| John Quintrell | Capital Grading | Brian Conklin | Performance Contracting |
| Mike Richardson | Capital Grading | Joe Couturier | Quinco Electric |
| Lee Culpepper | Charter Fire Systems | Danny Rollins | Quinco Electric |
| Sean Roberts | Charter Fire Systems | Gerald Merchant | Victory |
| Paul Bigness | Colonial Precast | George Merchant | Victory |
| M. Giorgi | Colonial Precast | David Shepherd | Victory |
| Brad Davis | H2K Construction | A.J. Wolnski | Wolnski Scheduling Services |
| Jay Hambrick | H2K Construction | Wade Giattina | Xcel Masonry |
| Jackie Keller | H2K Construction | Ricky Cleveland | Xcel Masonry |
| Carlos Lopez | J&C Roofing Co. | James McClanahan | Xcel Masonry |
| Oscar Lopez | J&C Roofing Co. | | |

EMAIL DISTRIBUTION:

| | | | |
|-------------------------------|------------------------------------|---------------------------|--------------------------------|
| Michele Best | Jefferson County BOE | Mike Wade | Joshco, Inc. |
| Dr. Rafael McDaniel | Jefferson County BOE | Adam Vogel | Landscape Development |
| Dennis Isbell, Kevin Scott | Bhate | Chris Harkins | LBYD, Inc. |
| | | Linda Wright | Locker Pro, LLC |
| Gary Wyatt, Trish Belue | Gary C. Wyatt | Nathan Love | Love Landscapes |
| John Beane, Matt Jackson | Gary C. Wyatt | Dean Sternke | Mainstage Theatrical Supply |
| Corey Kennedy | Gary C. Wyatt | Stewart Lucas | Mancha Hardscapes |
| Ginger Thompson | Gary C. Wyatt | Andrew Marlin | MBA Structural Engineers |
| Kevin Sims | Abba Contract | Matt Jones | MSE Building |
| Nico Suazo | ADP Lemco, Inc. | Scott Kragh | Nystram |
| Larry Tidwell | Alabama Specialties | Brian Conklin | Performance Contracting Group |
| Suzette Britt | American Visual Display | Scott Phillips | Phillips Slipform |
| Seth White, Steve Burke | Brawco | Scott Masi, Danny Rollins | Quinco Electrical of GA |
| Donnie Rigg, Jeremy Hyde | Building Specialties | Todd Whitson | Republic Storage Systems |
| Jim Caradine | Building Specialties | Louise Howard | Restaurant Design Service |
| John Quintrell | Capital Grading & Paving | Jim Parsons | Ron Bush, Inc. |
| Mike Richardson | Capital Grading & Paving | Elsie Cowart | RPA, Inc. |
| Josh Woods, Sean Roberts | Charter Fire Systems | Jeremy Garrett | Schindler Elevator |
| John Hallman, | Colonial Construction | Nathan McCorkle | Shaw Contract Flooring |
| Warren Chandler | Colonial Construction | Jon Pardee | Southeastern Interior Systems |
| Chris Fain | Contractors Steel Supply | Brandon Streety | Southeastern Sealcoating |
| Richard Roden | Covington Flooring | Gary Henley | Southern Lighting Group |
| Tim House | Eisys, Inc. | Allen Ponder | Southern Woodsmith |
| Neil King, Todd Hollingsworth | Evan Terry Associates | Amy McDonald | StageRight |
| Brandon Sisk, Jamie Lester | Ferguson Enterprises | David Dimmock | Tennessee Valley Metals |
| Greg Metcalf | G&S Glass & Supply | Duane Burt | Terrell Enterprises |
| James Kimmel | Gerdau Ameristeel | Joe Miles | Tusco Fence |
| Jackie Keller | H2K Construction | George Merchant | Victory Plumbing & Pipefitting |
| Jayma Bowling | Innerspace Architectural Interiors | Eric Leccese | Vining Corporation |
| Carlos Lopez | J&C Roofing Co. | Doug Rawson | Whitaker & Rawson |
| Rusty Gulsby, Jeremy Hays | J. Adkins Mechanical | J. Glasgow | Wholesale Equipment Company |
| J. Kimbrough, Michael Owen | J. Adkins Mechanical | A.J. Wolnski | Wolnski Scheduling Services |
| Philip Black | Jackson-Renfo & Assoc. | Wade Giattina | Xcel Masonry |

| | | | |
|---------------|-----------------|--|--|
| 5 hard copies | Ginger Thompson | | |
|---------------|-----------------|--|--|

PROJECT TIMELINE

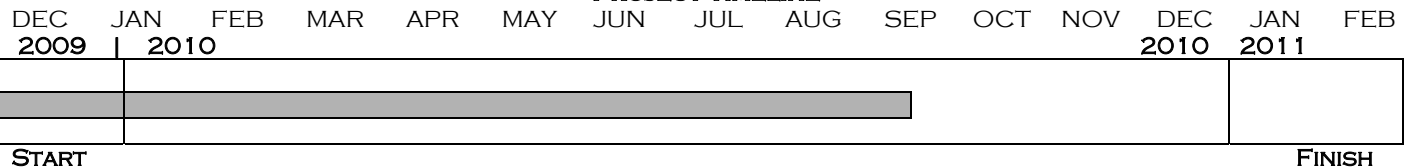

NEXT MEETING: THURSDAY, SEPTEMBER 30TH AT 9:00AM
 JOBSITE OFFICE TRAILER

PROGRESS MEETING SUMMARY

16SEP10

JOB CONTACTS

| Name | Title | Cell/Pager # | email |
|-----------------|----------------------|--------------|-----------------------|
| John Beane | Superintendent | 205-966-2782 | jbeane@gcwyatt.com |
| Ginger Thompson | Administrative Asst. | 205-240-4498 | gthompson@gcwyatt.com |
| Matt Jackson | Project Manager | 205-229-8782 | mjackson@gcwyatt.com |
| Josh Beane | Asst. Superintendent | 205-365-5195 | jcbeane@gcwyatt.com |

JOBSITE ADDRESS & PHONE

The jobsite address is 2955 Jefferson St. Pkwy; Birmingham, AL 35215.

WORK HOURS

Work hours are 7:00AM to 3:30PM. Anyone needing to work outside these hours must see John Beane in advance.

MEETING ATTENDANCE

Everyone that was required to attend today's progress meeting did so.

Anyone with ongoing work or work scheduled to begin within the next 6 weeks is required to attend progress meetings. Anyone that is unable to attend a progress meeting should be sure to call Matt Jackson before the meeting begins to give him the opportunity to ask any questions that would have come up at the meeting.

Following is a list of the future meeting dates:

| | | | | | |
|---------|---------|---------|---------|---------|---------|
| 30SEP10 | 14OCT10 | 28OCT10 | 11NOV10 | 25NOV10 | 09DEC10 |
| 23DEC10 | 06JAN11 | 20JAN11 | 03FEB11 | 17FEB11 | 03MAR11 |

SAFETY

Wyatt holds regular safety meetings every Tuesday at 9:15AM. Attendance by all active subcontractors is required. Following is a list of current safety concerns:

- A copy of all subcontractor's safety meeting minutes must be sent to Wyatt
- Reflective vests and hard hats are required at all times
- Everyone must have safety glasses with them
- Backup alarms and seat belts are required on all equipment
- Keep rebar caps on rebar and anchor bolts
- Barricade all open ditches
- Lull / backhoe checklist reports
- No shorts allowed
- Keep up the good work on scaffolds
- Barricades must be replaced as quickly as possible anytime they are removed
- Temporary lighting to meet OSHA standards must be maintained
- A hand wash station is located outside the office trailer
- No one is allowed to ride in the back of any pickup trucks
- J. Adkins requested lull training (after 16SEP10)
- Crane setup for Tuesday of next week (for hollowcore @ G North)

PROGRESS MEETING SUMMARY (CONT.)

16SEP10

CLEAN UP

All subcontractors are required to perform their own cleanup on a daily basis. Josh said that the outside of the building looks good but that everyone needs to improve their cleanup efforts on the inside.

DAILY REPORTS

Daily reports are required to be turned in to John by 9:00AM the following day. Forms will be provided to subcontractors as needed. Matt said that these are required DAILY, not weekly. Gary Wyatt told everyone to use the daily reports to communicate problems that need to be resolved and to specifically record what work is completed each day.

REQUESTS FOR INFORMATION

140 RFI's have been issued to date. Two of them are outstanding (138 and 140). An updated copy of the current RFI log is included in this report.

LOST TIME

Below is a log of the number of days lost to date due to inclement weather.

| Actual days | | Claimable days | |
|--------------|-----------|----------------|-----------|
| January | 4 | January | 0 |
| February | 8 | February | 0 |
| March | 8 | March | 3 |
| April | 3 | April | 1 |
| May | 10 | May | 5 |
| June | 8 | June | 4 |
| July | 6 | July | 0 |
| August | 6 | August | 4 |
| | | | |
| Total | 53 | | 17 |

SUBMITTALS

Architect

Following is a list of the most critical submittals currently out for approval:

- Polished concrete
- Lighting control
- Plaster
- HVAC shop drawings – 2nd floor
- Power
- Intercom and clock
- Metal lockers
- Sound system
- Irrigation
- Downspout boots

Subcontractors

Following is a list of the most critical submittals needed from subcontractors:

- CCTV
- Pavement markings
- Security access
- Telecomm
- Light fixtures
- Charter Fire fireproofing data for penetrations
- Fluid applied flooring
- Finish carpentry

PROGRESS MEETING SUMMARY (CONT.)

16SEP10

CHANGE ORDER REQUESTS

37 COR's have been issued to date. Following is a list of outstanding change order requests:

- COR 7 – Need approval
- COR 29 – Need approval
- COR 33 – Need approval
- COR 34 – Need approval
- COR 35 – Need approval
- COR 36 – Need approval
- COR 37 – Need approval

PRICING

9 ASI's have been issued to date. Pricing is currently needed for the following:

- ASI #9 (due Tuesday, 07SEP10)

DRAWING LOG

The drawing log that has been distributed to everyone is updated through ASI #9.

As new drawings are issued a revised log will be distributed to each subcontractor's office and it is the responsibility of each subcontractor to make sure that copies of the revised drawings are distributed to their field personnel.

SCHEDULE

A.J. reviewed and updated the master schedule. A revised copy is included in this report.

ACTION LIST

16SEP10

| | # | DESCRIPTION | RESP | TO BE DONE BY |
|-------------------------------------|----|---|-----------------------|--|
| <input type="checkbox"/> | 27 | Provide balance of all electrical resubmittals <ul style="list-style-type: none"> • Switchgear • Power cans • Light fixtures | Quinco | 14MAY10 11JUN10 02JUL10 09JUL10 12AUG10 20AUG10 |
| <input checked="" type="checkbox"/> | 36 | Complete all remaining work | Capital | 09JUL10 03SEP10 |
| <input checked="" type="checkbox"/> | 42 | Landscaping submittals | Landscape Development | 26JUL10 20AUG10 |
| <input type="checkbox"/> | 44 | Alagasco – Gas line installation | Alagasco | 26JUL10 15SEP10 |
| <input type="checkbox"/> | 45 | Complete all ductbank at curbs | Quinco | 23AUG10 02SEP10 22SEP10 |
| <input type="checkbox"/> | 47 | Temporary lighting per OSHA standards | Quinco | 23SEP10 |
| <input type="checkbox"/> | 48 | Electrical meeting with Jackson Renfro | Quinco | 17SEP10 |
| <input type="checkbox"/> | 49 | Need panel cans ASAP (3 days after approval) | Jackson Renfro | 16SEP10 |
| <input type="checkbox"/> | 50 | Access point for switchgear coordination | Quinco / Wyatt | 24SEP10 |
| <input type="checkbox"/> | 51 | Pre-work meeting with Performance | Wyatt | 20SEP10 |
| <input type="checkbox"/> | 52 | Pre-work meeting with G&S | Wyatt | 20SEP10 |
| <input type="checkbox"/> | 53 | Pre-work meeting with Alabama Specialties | Wyatt | 24SEP10 |
| <input type="checkbox"/> | 54 | APCO line transfer | APCO | 24SEP10 |
| <input type="checkbox"/> | 55 | Bright House / AT&T pull box location coordination | Wyatt | 24SEP10 |
| <input type="checkbox"/> | 56 | | | |
| <input type="checkbox"/> | 57 | | | |
| <input type="checkbox"/> | 58 | | | |
| <input type="checkbox"/> | 59 | | | |
| <input type="checkbox"/> | 60 | | | |
| <input type="checkbox"/> | 61 | | | |
| <input type="checkbox"/> | 62 | | | |
| <input type="checkbox"/> | 63 | | | |

Items denoted by an were reported to be complete at this meeting. They will be removed from the Action List at the next meeting











Gary C. Wyatt
GENERAL CONTRACTOR

Erwin High School

Submittal Log

Project # 09-06

**Items Not Returned from Architect - Grouped by
Sub/Vendor**

| Number | Spec Sec | Description | Submittal Type | Due from Sub/Vendor | Review | Fab. Req'd | Rec'd from Sub/Vendor | Sent to Arch. | Rec'd from | Status | Action | Sent to Sub/Ven |
|---|----------|--|----------------|----------------------------|--------|------------|---------------------------|---------------|------------|-----------|--------|-----------------|
| Alabama Specialties | | | | Phone: 205-836-8661 | | | Fax: 205-836-8664 | | | | | |
| 00194 | 09220-1 | Portland Cement Plaster | Product Data | 03/15/10 | 0 | 0 | 08/19/10 | 08/19/10 | | In Review | | |
| Brawco | | | | Phone: 205-426-5557 | | | Fax: 205-426-8884 | | | | | |
| 00357 | 07140-1 | Joint Sealant | Color Exterior | 03/01/10 | 0 | 0 | 02/18/10 | 02/24/10 | | In Review | | |
| 00370 | 07140-1 | Joint Sealant | Color Interior | 03/01/10 | 0 | 0 | 02/18/10 | 02/24/10 | | In Review | | |
| Building Specialties Co., Inc. | | | | Phone: 205-956-1600 | | | Fax: 205-956-1655 | | | | | |
| 00168 | 08211-1 | Flush Wood Doors | Color Interior | 01/25/10 | 0 | 0 | 08/13/10 | 08/16/10 | | In Review | | |
| Covington Flooring Co., Inc. | | | | Phone: 205-328-2330 | | | Fax: 205-328-2496 | | | | | |
| 00209 | 09641-1 | Athletic Hardwood Flooring Layout Drawings | Shop Drawings | 03/15/10 | 0 | 0 | 07/12/10 | 07/13/10 | | In Review | | |
| 00350 | 09642-1 | Athletic Hardwood Markings | Color Interior | 02/15/10 | 0 | 0 | 02/05/10 | 02/09/10 | | In Review | | |
| Jeffco Concrete Contractors | | | | Phone: 205-345-3443 | | | Fax: 205- 752-0973 | | | | | |
| 00216 | 09710-2 | Polished Concrete Floor Finish | Color Interior | 03/01/10 | 0 | 0 | 07/09/10 | 07/13/10 | | In Review | | |
| 00224 | 09710-2 | Polished Concrete Floor Finish | Product Data | 03/01/10 | 0 | 0 | 07/09/10 | 07/13/10 | | In Review | | |
| Love Landscapes, Inc. | | | | Phone: 205-681-7481 | | | Fax: | | | | | |
| 00036 | 02810-2 | Irrigation System | Product Data | 03/15/10 | 0 | 0 | 08/13/10 | 08/16/10 | | In Review | | |
| Quinco Electrical of Georgia, Inc. dba Nakam Enterprises, Inc. | | | | Phone: 678-391-8441 | | | Fax: 678-391-8443 | | | | | |
| 00159 | 07840-1 | Firestopping -- Penetrations | Product Data | 03/01/10 | 0 | 0 | 07/21/10 | 07/22/10 | | In Review | | |

| Number | Spec Sec | Description | Submittal Type | Due from Sub/Vendor | Review | Fab. Req'd | Rec'd from Sub/Vendor | Sent to Arch. | Rec'd from | Status | Action | Sent to Sub/Ven |
|--------|----------|---------------------------------------|----------------|---------------------|--------|------------|-----------------------|---------------|------------|-----------|--------|-----------------|
| 00438 | 16000 | CCTV Surveillance System | Product Data | 04/01/10 | 0 | 0 | 09/09/10 | 09/10/10 | | In Review | | |
| 00442 | 16000 | 1/4 Scale Drawing of Electrical Rooms | Coordination | 04/01/10 | 0 | 0 | 08/23/10 | 08/25/10 | | In Review | | |
| 00439 | 16000 | Generator | Product Data | | 0 | 0 | 09/02/10 | 09/02/10 | | In Review | | |
| 00440 | 16000 | Generator | Shop Drawings | | 0 | 0 | 09/02/10 | 09/02/10 | | In Review | | |
| 00436 | 16000 | Power - Electrical Panels | Product Data | | 0 | 0 | 08/13/10 | 08/16/10 | | In Review | | |
| 00466 | 16000 | Wire Mold | Product Data | 04/02/10 | 0 | 0 | 09/02/10 | 09/02/10 | | In Review | | |
| 00306 | 16715 | Structured Cabling System | Shop Drawings | | 0 | 0 | 08/23/10 | 08/25/10 | | In Review | | |
| 00407 | 16715 | Structured Cabling System | Product Data | | 0 | 0 | 08/19/10 | 08/20/10 | | In Review | | |
| 00302 | 16722 | Intercommunications and Clock System | Product Data | 06/25/10 | 0 | 0 | 08/20/10 | 08/20/10 | | In Review | | |
| 00465 | 16723 | Intrusion Protection | Product Data | 09/02/10 | 0 | 0 | 09/02/10 | 09/02/10 | | In Review | | |
| 00304 | 16750 | Lighting Control System | Product Data | 03/01/10 | 0 | 0 | 07/20/10 | 07/22/10 | | In Review | | |
| 00305 | 16750 | Lighting Control System | Shop Drawings | 03/01/10 | 0 | 0 | 07/20/10 | 07/22/10 | | In Review | | |

Republic Storage Systems

Phone: 770-228-5228

Fax: 866-578-1057

| | | | | | | | | | | | | |
|-------|---------|---------------|----------------|----------|---|---|----------|----------|--|-----------|--|--|
| 00248 | 10500-1 | Metal Lockers | Shop Drawings | 03/15/10 | 0 | 0 | 08/17/10 | 08/17/10 | | In Review | | |
| 00249 | 10505-1 | Metal Lockers | Color Interior | 03/15/10 | 0 | 0 | 08/17/10 | 08/17/10 | | In Review | | |
| 00423 | 10505-1 | Metal Lockers | Product Data | 03/15/10 | 0 | 0 | 08/17/10 | 08/17/10 | | In Review | | |

Shaw Contract Flooring Services, Inc. dba Spectra Contract Flooring - Geo

Phone: 770-729-2700

Fax: 770-263-8812

| | | | | | | | | | | | | |
|-------|---------|-------------------|---------|----------|---|---|----------|----------|--|-----------|--|--|
| 00127 | 09680 | Rubber Base | Samples | 03/15/10 | 0 | 0 | 03/26/10 | 03/26/10 | | In Review | | |
| 00137 | 09680 | Vinyl Plank Floor | Samples | 03/15/10 | 0 | 0 | 03/26/10 | 03/26/10 | | In Review | | |
| 00124 | 09680-1 | Carpet | Samples | 03/15/10 | 0 | 0 | 03/26/10 | 03/26/10 | | In Review | | |
| 00126 | 09685 | Carpet Tile | Samples | 03/15/10 | 0 | 0 | 03/26/10 | 03/26/10 | | In Review | | |



Gary C. Wyatt
GENERAL CONTRACTOR

Request for Information

Summary Log of all Outstanding RFIs

Erwin High School
2955 Jefferson State Parkway
Birmingham, AL 35215

Project # 09-06
Tel: 205-985-3860 Fax:

Gary C. Wyatt, Inc.

| RFI # | Subject | Answer Company | Submitted | In Review | Date Req'd | Days Late | Amount | Delay |
|-------|--|-----------------------------|-----------|-----------|------------|-----------|--------|-------|
| 130 | Door Frame N of Stairwell 1055 | Evan Terry Associates, P.C. | 7/28/2010 | 54 | 8/4/2010 | 47 | | |
| 137 | Beam Connection at Column Line Q | Evan Terry Associates, P.C. | 9/8/2010 | 12 | 9/15/2010 | 5 | | |
| 138 | Tray Size for Kitchen. | Evan Terry Associates, P.C. | 9/10/2010 | 10 | 9/17/2010 | 3 | | |
| 139 | Fixture W1 and W2 Mounting Heights | Evan Terry Associates, P.C. | 9/10/2010 | 10 | 9/17/2010 | 3 | | |
| 140 | HVAC Controls | Evan Terry Associates, P.C. | 9/14/2010 | 6 | 9/21/2010 | -1 | | |
| 141 | Kitchen Equipment Laminate Color Selection | Evan Terry Associates, P.C. | 9/17/2010 | 3 | 9/24/2010 | -4 | | |
| 142 | Milk Cooler Laminate Color Selection | Evan Terry Associates, P.C. | 9/17/2010 | 3 | 9/24/2010 | -4 | | |
| 143 | Sneeze Guard Metal Finish Selection | Evan Terry Associates, P.C. | 9/17/2010 | 3 | 9/24/2010 | -4 | | |

| ACT ID | DESCRIPTION | RESP | ORIG DUR | REM DUR | PRED | SUCC | TF | 2010 | | | | | | | | | | | | 2011 | | | | | | | | | | | | | | |
|-----------------------------|--|-----------------|----------|---------|-----------------------------|--------------|------|--|----|----|-----|----|----|-----|----|----|-----|----|----|------|----|----|-----|----------|----|---------|----|----|-----|----|----|-----|----|----|
| | | | | | | | | SEP | | | OCT | | | NOV | | | DEC | | | JAN | | | FEB | | | MAR | | | APR | | | MAY | | |
| | | | | | | | | 30 | 06 | 13 | 20 | 27 | 04 | 11 | 18 | 25 | 01 | 08 | 15 | 22 | 29 | 06 | 13 | 20 | 27 | 03 | 10 | 17 | 24 | 31 | 07 | 14 | 21 | 28 |
| SITE | | | | | | | | | | | | | | | | | | | | | | | | | | | | | | | | | | |
| GRADING | | | | | | | | | | | | | | | | | | | | | | | | | | | | | | | | | | |
| S1120 | MONITORING SETTLEMENT PLATES AT PRACTICE FIELD | Capital Grading | 63 | 16 | S1070, S1110 | S1800 | 109d | | | | | | | | | | | | | | | | | 07OCT10 | | | | | | | | | | |
| | | | | | | | | LATES AT PRACTICE FIELD | | | | | | | | | | | | | | | | | | | | | | | | | | |
| SANITARY & STORM | | | | | | | | | | | | | | | | | | | | | | | | | | | | | | | | | | |
| S1430 | GREASE TRAPS AT C BLDG | Capital Grading | 4 | 4 | S1420 | | 194d | | | | | | | | | | | | | | | | | 11OCT10* | | 14OCT10 | | | | | | | | |
| | | | | | | | | GREASE TRAPS AT C BLDG | | | | | | | | | | | | | | | | | | | | | | | | | | |
| OTHER UTILITIES | | | | | | | | | | | | | | | | | | | | | | | | | | | | | | | | | | |
| S1500 | FINISH UG DUCTBANKS FOR POWER & TELEPHONE | Quinco | 22 | 2 | S1080, S1501 | S1510, S2100 | 76d | | | | | | | | | | | | | | | | | 17SEP10 | | | | | | | | | | |
| | | | | | | | | UG DUCTBANKS FOR POWER & TELEPHONE | | | | | | | | | | | | | | | | | | | | | | | | | | |
| S1510 | GAS LINE | ALAGASCO | 8 | 8 | S1500 | | 206d | | | | | | | | | | | | | | | | | 17SEP10* | | 28SEP10 | | | | | | | | |
| | | | | | | | | GAS LINE | | | | | | | | | | | | | | | | | | | | | | | | | | |
| S1514 | TRANSFORMER PAD | Wyatt | 5 | 5 | S1512 | | 206d | | | | | | | | | | | | | | | | | 22SEP10* | | 28SEP10 | | | | | | | | |
| | | | | | | | | TRANSFORMER PAD | | | | | | | | | | | | | | | | | | | | | | | | | | |
| S1520 | SITE ELECTRICAL - ALONG ENTRANCE ROADS | Quinco | 5 | 5 | S1620 | S1530 | 145d | | | | | | | | | | | | | | | | | 25NOV10* | | 01DEC10 | | | | | | | | |
| | | | | | | | | SITE ELECTRICAL - ALONG ENTRANCE ROADS | | | | | | | | | | | | | | | | | | | | | | | | | | |
| S1530 | SITE ELECTRICAL - REAR PARKING LOTS | Quinco | 5 | 5 | S1520 | S1540 | 145d | | | | | | | | | | | | | | | | | 02DEC10 | | 08DEC10 | | | | | | | | |
| | | | | | | | | SITE ELECTRICAL - REAR PARKING LOTS | | | | | | | | | | | | | | | | | | | | | | | | | | |
| S1540 | SITE ELECTRICAL - FRONT PARKING LOT | Quinco | 5 | 5 | S1530 | S1550 | 145d | | | | | | | | | | | | | | | | | 09DEC10 | | 15DEC10 | | | | | | | | |
| | | | | | | | | SITE ELECTRICAL - FRONT PARKING LOT | | | | | | | | | | | | | | | | | | | | | | | | | | |
| S1550 | SITE ELECTRICAL - REMAINING | Quinco | 5 | 5 | S1400, S1540 | | 145d | | | | | | | | | | | | | | | | | 16DEC10 | | 22DEC10 | | | | | | | | |
| | | | | | | | | SITE ELECTRICAL - REMAINING | | | | | | | | | | | | | | | | | | | | | | | | | | |
| S2100 | SET TRANSFORMER | APCO | 5 | 5 | C0550, S1500 | S2200 | 63d | | | | | | | | | | | | | | | | | 07OCT10 | | 13OCT10 | | | | | | | | |
| | | | | | | | | SET TRANSFORMER | | | | | | | | | | | | | | | | | | | | | | | | | | |
| S2200 | APCO INSTALL PERMANENT FEED | APCO | 15 | 15 | S2100 | P1340 | 63d | | | | | | | | | | | | | | | | | 14OCT10 | | 03NOV10 | | | | | | | | |
| | | | | | | | | APCO INSTALL PERMANENT FEED | | | | | | | | | | | | | | | | | | | | | | | | | | |
| PAVING | | | | | | | | | | | | | | | | | | | | | | | | | | | | | | | | | | |
| S1610 | INITIAL PAVING AT LOOP ROAD | Butler | 5 | 5 | S1600 | S1620 | 145d | | | | | | | | | | | | | | | | | 16SEP10* | | 22SEP10 | | | | | | | | |
| | | | | | | | | INITIAL PAVING AT LOOP ROAD | | | | | | | | | | | | | | | | | | | | | | | | | | |
| S1620 | STRIPING & SIGNAGE | Butler | 5 | 5 | S1610 | S1520 | 145d | | | | | | | | | | | | | | | | | 18NOV10 | | 24NOV10 | | | | | | | | |
| | | | | | | | | STRIPING & SIGNAGE | | | | | | | | | | | | | | | | | | | | | | | | | | |
| AREA A | | | | | | | | | | | | | | | | | | | | | | | | | | | | | | | | | | |
| STRUCTURE | | | | | | | | | | | | | | | | | | | | | | | | | | | | | | | | | | |
| A0550 | ROOFING | J&C Roofing | 7 | 4 | A0510, A0514, A0560, A0810, | | 39d | | | | | | | | | | | | | | | | | SEP10 A | | 21SEP10 | | | | | | | | |
| | | | | | | | | ROOFING | | | | | | | | | | | | | | | | | | | | | | | | | | |
| A0560 | SET ROOFTOP UNITS | J. Adkins | 1 | 1 | A0550, C0550 | A0630 | 41d | | | | | | | | | | | | | | | | | 04NOV10 | | 04NOV10 | | | | | | | | |
| | | | | | | | | SET ROOFTOP UNITS | | | | | | | | | | | | | | | | | | | | | | | | | | |
| A0630 | WATER SOURCE HEAT PUMPS | J. Adkins | 5 | 5 | A0560 | D0630 | 41d | | | | | | | | | | | | | | | | | 05NOV10 | | 11NOV10 | | | | | | | | |
| | | | | | | | | WATER SOURCE HEAT PUMPS | | | | | | | | | | | | | | | | | | | | | | | | | | |
| EXTERIOR SKIN | | | | | | | | | | | | | | | | | | | | | | | | | | | | | | | | | | |
| A0810 | EXTERIOR WINDOWS & DOORS | G&S Glass | 10 | 10 | A0550, A0800, | | 198d | | | | | | | | | | | | | | | | | 27SEP10 | | 08OCT10 | | | | | | | | |
| | | | | | | | | EXTERIOR WINDOWS & DOORS | | | | | | | | | | | | | | | | | | | | | | | | | | |
| 1ST FLOOR | | | | | | | | | | | | | | | | | | | | | | | | | | | | | | | | | | |
| A1002 | LINED DUCT ROUGH IN | | 12 | 12 | A0550 | A1150 | 57d | | | | | | | | | | | | | | | | | 20SEP10 | | 05OCT10 | | | | | | | | |
| | | | | | | | | LINED DUCT ROUGH IN | | | | | | | | | | | | | | | | | | | | | | | | | | |
| A1020 | OVERHEAD ELECTRICAL ROUGH IN | Quinco | 61 | 17 | | A1030 | 198d | | | | | | | | | | | | | | | | | ROUGH IN | | 08OCT10 | | | | | | | | |
| | | | | | | | | ROUGH IN | | | | | | | | | | | | | | | | | | | | | | | | | | |



NEAR TERM SCHEDULE

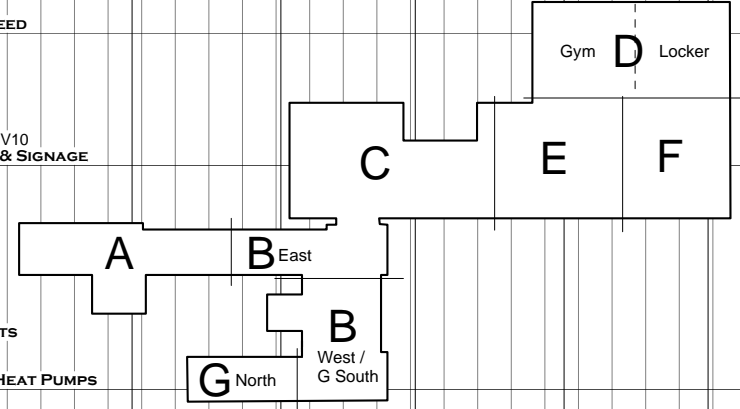

- Early bar
- Target bar
- Progress bar
- Critical bar
- Start milestone point
- Finish milestone point

NEWERWIN (SURETRAK)
 REPORT: EHS7
 LAYOUT: NEAR TERM SCHEDULE
 FILTER: NEAR TERM SCHEDULE

ERWIN HIGH SCHOOL
GARY C. WYATT, INC.

RUN DATE: 23SEP10
 DATA DATE: 16SEP10
 JOB# 1002
 PAGE 1A OF 16A



| ACT ID | DESCRIPTION | RESP | ORIG DUR | REM DUR | PRED | SUCC | TF | 2010 | | | | | | | | | | | | 2011 | | | | | | | | | | | | | | | | | | | | | | | |
|----------------------|---|---------------------|----------|---------|-----------------|-----------------|------|-------------------|----|----|----|-----|----|----|----|-----|----|----|----|------|----|----|----|-----|----|----|----|-----|----|----|----|-----|----|----|----|-----|----|----|----|-----|--|--|--|
| | | | | | | | | SEP | | | | OCT | | | | NOV | | | | DEC | | | | JAN | | | | FEB | | | | MAR | | | | APR | | | | MAY | | | |
| | | | | | | | | 30 | 06 | 13 | 20 | 27 | 04 | 11 | 18 | 25 | 01 | 08 | 15 | 22 | 29 | 06 | 13 | 20 | 27 | 03 | 10 | 17 | 24 | 31 | 07 | 14 | 21 | 28 | 04 | 11 | 18 | 25 | 02 | 09 | | | |
| BE0440 | BRICK VENEER AT B EAST NORTH (ROOF) | Xcel | 24 | 3 | A0512, BE0430, | | 212d | 20SEP10 | | | | | | | | | | | | | | | | | | | | | | | | | | | | | | | | | | | |
| BE0510 | ROOF BLOCKING | Wyatt | 5 | 5 | A0550, BE0360, | BE0550 | 28d | 09SEP10 - 15SEP10 | | | | | | | | | | | | | | | | | | | | | | | | | | | | | | | | | | | |
| BE0550 | ROOFING | J&C Roofing | 5 | 5 | BE0510 | BE0560, BE0800, | 28d | 16SEP10 - 22SEP10 | | | | | | | | | | | | | | | | | | | | | | | | | | | | | | | | | | | |
| BE0560 | SET ROOFTOP UNITS | J. Adkins | 1 | 1 | BE0550 | BE0630 | 71d | 23SEP10 - 23SEP10 | | | | | | | | | | | | | | | | | | | | | | | | | | | | | | | | | | | |
| BE0630 | WATER SOURCE HEAT PUMPS | J. Adkins | 5 | 5 | BE0560, C0630 | BE0632, E0630 | 41d | 21OCT10 - 27OCT10 | | | | | | | | | | | | | | | | | | | | | | | | | | | | | | | | | | | |
| BE0632 | ELEVATOR | Schindler | 20 | 20 | BE0630 | | 139d | 28OCT10 - 03DEC10 | | | | | | | | | | | | | | | | | | | | | | | | | | | | | | | | | | | |
| EXTERIOR SKIN | | | | | | | | | | | | | | | | | | | | | | | | | | | | | | | | | | | | | | | | | | | |
| BE0800 | BRICK VENEER | Xcel | 27 | 27 | BE0430, BE0550 | BE0810, BE1140, | 16d | 23SEP10 - 29OCT10 | | | | | | | | | | | | | | | | | | | | | | | | | | | | | | | | | | | |
| BE0810 | EXTERIOR WINDOWS & DOORS | G&S Glass | 10 | 10 | BE0800 | BE2140 | 24d | 16SEP10 - 25OCT10 | | | | | | | | | | | | | | | | | | | | | | | | | | | | | | | | | | | |
| 1ST FLOOR | | | | | | | | | | | | | | | | | | | | | | | | | | | | | | | | | | | | | | | | | | | |
| BE1000 | OVERHEAD DUCT ROUGH IN | J. Adkins | 55 | 25 | | BE2000 | 79d | 23SEP10 - 20OCT10 | | | | | | | | | | | | | | | | | | | | | | | | | | | | | | | | | | | |
| BE1010 | OVERHEAD MECH PIPING | J. Adkins | 50 | 25 | | BE1300 | 77d | 30SEP10 - 20OCT10 | | | | | | | | | | | | | | | | | | | | | | | | | | | | | | | | | | | |
| BE1020 | OVERHEAD ELECTRICAL ROUGH IN | Quinco | 20 | 20 | BE0550 | BE2020 | 56d | 23SEP10 - 20OCT10 | | | | | | | | | | | | | | | | | | | | | | | | | | | | | | | | | | | |
| BE1030 | OVERHEAD PLUMBING ROUGH IN | Victory | 35 | 24 | | | 191d | 30SEP10 - 19OCT10 | | | | | | | | | | | | | | | | | | | | | | | | | | | | | | | | | | | |
| BE1040 | OVERHEAD SPRINKLER PIPING | Charter Fire | 36 | 6 | | BE1140 | 61d | 30SEP10 - 23SEP10 | | | | | | | | | | | | | | | | | | | | | | | | | | | | | | | | | | | |
| BE1140 | BLOCK FILL / PRIME PAINT | Performance | 7 | 7 | BE0550, BE0800, | BE1150, BE1230 | 35d | 21OCT10 - 09NOV10 | | | | | | | | | | | | | | | | | | | | | | | | | | | | | | | | | | | |
| BE1150 | FRAME HARD CEILINGS | Alabama Specialties | 10 | 10 | BE1140 | BE1160, BE1170, | 35d | 01NOV10 - 23NOV10 | | | | | | | | | | | | | | | | | | | | | | | | | | | | | | | | | | | |
| BE1160 | LIGHTS AT HARD CEILINGS | Quinco | 10 | 10 | BE1150 | BE1200 | 35d | 03NOV10 - 25NOV10 | | | | | | | | | | | | | | | | | | | | | | | | | | | | | | | | | | | |
| BE1170 | MECHANICAL TRIM OUT AT HARD CEILINGS | J. Adkins | 10 | 10 | BE1150 | BE1200 | 35d | 03NOV10 - 25NOV10 | | | | | | | | | | | | | | | | | | | | | | | | | | | | | | | | | | | |
| BE1180 | SPRINKLER DROPS & HEADS | Charter Fire | 10 | 10 | BE1150 | BE1200 | 35d | 03NOV10 - 25NOV10 | | | | | | | | | | | | | | | | | | | | | | | | | | | | | | | | | | | |
| BE1190 | OVERHEAD PLUMBING ROUGH IN AT HARD CEILINGS | Victory | 10 | 10 | BE1150 | BE1200 | 35d | 03NOV10 - 25NOV10 | | | | | | | | | | | | | | | | | | | | | | | | | | | | | | | | | | | |
| BE1200 | ABOVE CEILING INSPECTION AT HARD CEILINGS | Wyatt | 0 | 0 | BE1160, BE1170, | BE1210 | 35d | 17NOV10 - 26NOV10 | | | | | | | | | | | | | | | | | | | | | | | | | | | | | | | | | | | |
| BE1210 | HTF HARD CEILINGS | Alabama Specialties | 5 | 5 | BE1200 | BE1220 | 35d | 17NOV10 - 02DEC10 | | | | | | | | | | | | | | | | | | | | | | | | | | | | | | | | | | | |
| BE1220 | PRIME PAINT HARD CEILINGS | Performance | 5 | 5 | BE1210 | BE1230 | 35d | 22NOV10 - 07DEC10 | | | | | | | | | | | | | | | | | | | | | | | | | | | | | | | | | | | |
| BE1230 | ACOUSTICAL CEILING GRID | Alabama Specialties | 10 | 10 | BE1140, BE1220 | BE1250, BE1260, | 35d | 29NOV10 - 21DEC10 | | | | | | | | | | | | | | | | | | | | | | | | | | | | | | | | | | | |
| BE1250 | LAY IN LIGHTS | Quinco | 15 | 15 | BE1230 | BE1280 | 35d | 02DEC10 - 31DEC10 | | | | | | | | | | | | | | | | | | | | | | | | | | | | | | | | | | | |

- Early bar
- Target bar
- Progress bar
- Critical bar
- Start milestone point
- Finish milestone point

NEWERWIN (SURETRAK)
 REPORT: EHS7
 LAYOUT: NEAR TERM SCHEDULE
 FILTER: NEAR TERM SCHEDULE

ERWIN HIGH SCHOOL

GARY C. WYATT, INC.

RUN DATE: 23SEP10
 DATA DATE: 16SEP10
 JOB# 1002
 PAGE 3A OF 16A



| ACT ID | DESCRIPTION | RESP | ORIG DUR | REM DUR | PRED | SUCC | TF | 2010 | | | | | | | | | | | | 2011 | | | | | | | | | | | | | | |
|---------------------|---|-------------------|----------|---------|----------------|----------------|------|---------|---------|---------|---------|---------|---------|-----|----|----|-----|----|----|------|----|----|-----|----|----|-----|----|----|-----|----|----|-----|----|----|
| | | | | | | | | SEP | | | OCT | | | NOV | | | DEC | | | JAN | | | FEB | | | MAR | | | APR | | | MAY | | |
| | | | | | | | | 30 | 06 | 13 | 20 | 27 | 04 | 11 | 18 | 25 | 01 | 08 | 15 | 22 | 29 | 06 | 13 | 20 | 27 | 03 | 10 | 17 | 24 | 31 | 07 | 14 | 21 | 28 |
| AREA G NORTH | | | | | | | | | | | | | | | | | | | | | | | | | | | | | | | | | | |
| STRUCTURE | | | | | | | | | | | | | | | | | | | | | | | | | | | | | | | | | | |
| GN0400 | IN SLAB PLUMBING ROUGH IN | Victory | 2 | 2 | GN0380 | GN0420 | 46d | 17SEP10 | 20SEP10 | | | | | | | | | | | | | | | | | | | | | | | | | |
| GN0420 | PREP & POUR 2ND FLOOR | MSE | 5 | 5 | GN0380, GN0390 | GN0430 | 46d | 20SEP10 | 24SEP10 | | | | | | | | | | | | | | | | | | | | | | | | | |
| GN0430 | LOADBEARING CMU WALLS & DOOR FRAMES 2ND FLOOR | Xcel | 9 | 9 | GN0420 | GN0435, GN0450 | 46d | 30AUG10 | 04OCT10 | 14OCT10 | | | | | | | | | | | | | | | | | | | | | | | | |
| GN0435 | NON LOADBEARING CMU WALLS & DOOR FRAMES 2ND FLR | Xcel | 6 | 6 | GN0430 | | 188d | 07SEP10 | 15OCT10 | 22OCT10 | | | | | | | | | | | | | | | | | | | | | | | | |
| GN0450 | ERECT MISC STEEL, JOISTS & DECK | Contractors Steel | 8 | 8 | GN0300, GN0430 | GN0500 | 46d | 07SEP10 | 13OCT10 | 22OCT10 | | | | | | | | | | | | | | | | | | | | | | | | |
| GN0500 | CMU PARAPET WALLS | Xcel | 3 | 3 | GN0450 | GN0510 | 46d | SEP10 | 08SEP10 | 21OCT10 | 25OCT10 | | | | | | | | | | | | | | | | | | | | | | | |
| GN0510 | ROOF BLOCKING | Wyatt | 4 | 4 | GN0360, GN0370 | GN0550 | 46d | SEP10 | 09SEP10 | 21OCT10 | 26OCT10 | | | | | | | | | | | | | | | | | | | | | | | |
| GN0550 | ROOFING | J&C Roofing | 6 | 6 | GN0510 | GN0560, GN0800 | 46d | 18SEP10 | 15SEP10 | 25OCT10 | 01NOV10 | | | | | | | | | | | | | | | | | | | | | | | |
| GN0560 | SET ROOFTOP UNITS | J. Adkins | 1 | 1 | GN0550 | GN0630 | 73d | 16SEP10 | 16SEP10 | 02NOV10 | 02NOV10 | | | | | | | | | | | | | | | | | | | | | | | |
| GN0630 | WATER SOURCE HEAT PUMPS | J. Adkins | 5 | 5 | BW0570, GN0560 | BW0630 | 29d | | | 29NOV10 | 03DEC10 | 04JAN11 | 10JAN11 | | | | | | | | | | | | | | | | | | | | | |
| 1ST FLOOR | | | | | | | | | | | | | | | | | | | | | | | | | | | | | | | | | | |
| GN1000 | OVERHEAD DUCT ROUGH IN | J. Adkins | 15 | 15 | GN0550 | GN1010, GN2000 | 46d | 16SEP10 | 06OCT10 | 02NOV10 | 22NOV10 | | | | | | | | | | | | | | | | | | | | | | | |
| GN1010 | OVERHEAD MECH PIPING | J. Adkins | 15 | 15 | GN0550, GN1000 | GN1300 | 46d | 16SEP10 | 06OCT10 | 02NOV10 | 22NOV10 | | | | | | | | | | | | | | | | | | | | | | | |
| GN1020 | OVERHEAD ELECTRICAL ROUGH IN | Quinco | 15 | 15 | GN0550 | GN1030 | 60d | 16SEP10 | 06OCT10 | 02NOV10 | 22NOV10 | | | | | | | | | | | | | | | | | | | | | | | |
| GN1030 | OVERHEAD PLUMBING ROUGH IN | Victory | 15 | 15 | GN0550, GN1020 | GN1040 | 60d | 16SEP10 | 06OCT10 | 02NOV10 | 22NOV10 | | | | | | | | | | | | | | | | | | | | | | | |
| GN1040 | OVERHEAD SPRINKLER PIPING | Charter Fire | 15 | 15 | GN0550, GN1030 | GN1140 | 60d | 16SEP10 | 06OCT10 | 02NOV10 | 22NOV10 | | | | | | | | | | | | | | | | | | | | | | | |
| GN1290 | TEMP PERMANENT POWER PANELS ENERGIZED | Quinco | 0 | 0 | BW0610, BW2290 | GN1300, GN2290 | 42d | | | 08NOV10 | 06DEC10 | | | | | | | | | | | | | | | | | | | | | | | |
| GN1300 | CONDITIONED AIR | J. Adkins | 0 | 0 | GN1010, GN1290 | BE2300, GN1310 | 42d | | | 15NOV10 | 13DEC10 | | | | | | | | | | | | | | | | | | | | | | | |
| 2ND FLOOR | | | | | | | | | | | | | | | | | | | | | | | | | | | | | | | | | | |
| GN2000 | OVERHEAD DUCT ROUGH IN | J. Adkins | 15 | 15 | GN1000 | GN2010 | 50d | 30SEP10 | 20OCT10 | 16NOV10 | 06DEC10 | | | | | | | | | | | | | | | | | | | | | | | |
| GN2010 | OVERHEAD MECH PIPING | J. Adkins | 15 | 15 | GN2000 | GN2020, GN2300 | 50d | 30SEP10 | 20OCT10 | 16NOV10 | 06DEC10 | | | | | | | | | | | | | | | | | | | | | | | |
| GN2020 | OVERHEAD ELECTRICAL ROUGH IN | Quinco | 15 | 15 | GN2010 | GN2030 | 50d | 30SEP10 | 20OCT10 | 16NOV10 | 06DEC10 | | | | | | | | | | | | | | | | | | | | | | | |
| GN2030 | OVERHEAD PLUMBING ROUGH IN | Victory | 15 | 15 | GN2020 | GN2040 | 50d | 30SEP10 | 20OCT10 | 16NOV10 | 06DEC10 | | | | | | | | | | | | | | | | | | | | | | | |
| GN2040 | OVERHEAD SPRINKLER PIPING | Charter Fire | 15 | 15 | GN2030 | GN2140 | 50d | 30SEP10 | 20OCT10 | 16NOV10 | 06DEC10 | | | | | | | | | | | | | | | | | | | | | | | |
| GN2140 | BLOCK FILL / PRIME PAINT | Performance | 4 | 4 | GN2040 | GN2150, GN2230 | 50d | | | 21OCT10 | 26OCT10 | 07DEC10 | 10DEC10 | | | | | | | | | | | | | | | | | | | | | |

- █ Early bar
- █ Target bar
- █ Progress bar
- █ Critical bar
- ◆ Start milestone point
- ◆ Finish milestone point

NEWERWIN (SURETRAK)
 REPORT: EHS7
 LAYOUT: NEAR TERM SCHEDULE
 FILTER: NEAR TERM SCHEDULE

ERWIN HIGH SCHOOL

GARY C. WYATT, INC.

RUN DATE: 23SEP10
 DATA DATE: 16SEP10
 JOB# 1002
 PAGE 12A OF 16A



| ACT ID | DESCRIPTION | RESP | ORIG DUR | REM DUR | PRED | SUCC | TF | 2010 | | | | | | | | | | | | 2011 | | | | | | | | | | | | | | | | | | | | | | | | | | | | | | | | |
|--------------------|------------------------------------|--------|----------|---------|------------------------------|--------------|------|------|----|----|----|----|-----|----|----|----|----|-----|----|------|----|----|-----|----|----|----|----|-----|----|----|----|----|-----|----|----|----|----|-----|----|----|--|--|-----|--|--|--|--|-----|--|--|--|--|
| | | | | | | | | SEP | | | | | OCT | | | | | NOV | | | | | DEC | | | | | JAN | | | | | FEB | | | | | MAR | | | | | APR | | | | | MAY | | | | |
| | | | | | | | | 30 | 06 | 13 | 20 | 27 | 04 | 11 | 18 | 25 | 01 | 08 | 15 | 22 | 29 | 06 | 13 | 20 | 27 | 03 | 10 | 17 | 24 | 31 | 07 | 14 | 21 | 28 | 04 | 11 | 18 | 25 | 02 | 09 | | | | | | | | | | | | |
| PROCUREMENT | | | | | | | | | | | | | | | | | | | | | | | | | | | | | | | | | | | | | | | | | | | | | | | | | | | | |
| SUBMITTALS | | | | | | | | | | | | | | | | | | | | | | | | | | | | | | | | | | | | | | | | | | | | | | | | | | | | |
| P1320 | REVIEW & APPROVE SWITCHGEAR | Wyatt | 148 | 7 | P1310 | P1330 | 41d | | | | | | | | | | | | | | | | | | | | | | | | | | | | | | | | | | | | | | | | | | | | | |
| P1330 | FAB & DELIVER SWITCHGEAR | Quinco | 30 | 30 | P1320 | P1335, P1340 | 41d | | | | | | | | | | | | | | | | | | | | | | | | | | | | | | | | | | | | | | | | | | | | | |
| P1335 | SET SWITCHGEAR AND PULL SECONDARY | Quinco | 5 | 5 | C0550, P1330 | P1340 | 41d | | | | | | | | | | | | | | | | | | | | | | | | | | | | | | | | | | | | | | | | | | | | | |
| P1340 | PULL WIRE - FEEDER WIRE - A, C & D | Quinco | 15 | 15 | P1330, P1335, A1290, BE1290, | | 41d | | | | | | | | | | | | | | | | | | | | | | | | | | | | | | | | | | | | | | | | | | | | | |
| P1350 | PULL WIRE - FEEDER WIRE - BALANCE | Quinco | 20 | 20 | P1340 | | 138d | | | | | | | | | | | | | | | | | | | | | | | | | | | | | | | | | | | | | | | | | | | | | |

- Early bar
- Target bar
- Progress bar
- Critical bar
- Start milestone point
- Finish milestone point

NEWERWIN (SURETRAK)
 REPORT: EHS7
 LAYOUT: NEAR TERM SCHEDULE
 FILTER: NEAR TERM SCHEDULE

ERWIN HIGH SCHOOL

GARY C. WYATT, INC.

RUN DATE: 23SEP10
 DATA DATE: 16SEP10
 JOB# 1002
 PAGE 16A OF 16A

