

ERWIN HIGH SCHOOL

PROGRESS MEETING

SEPTEMBER 2, 2010

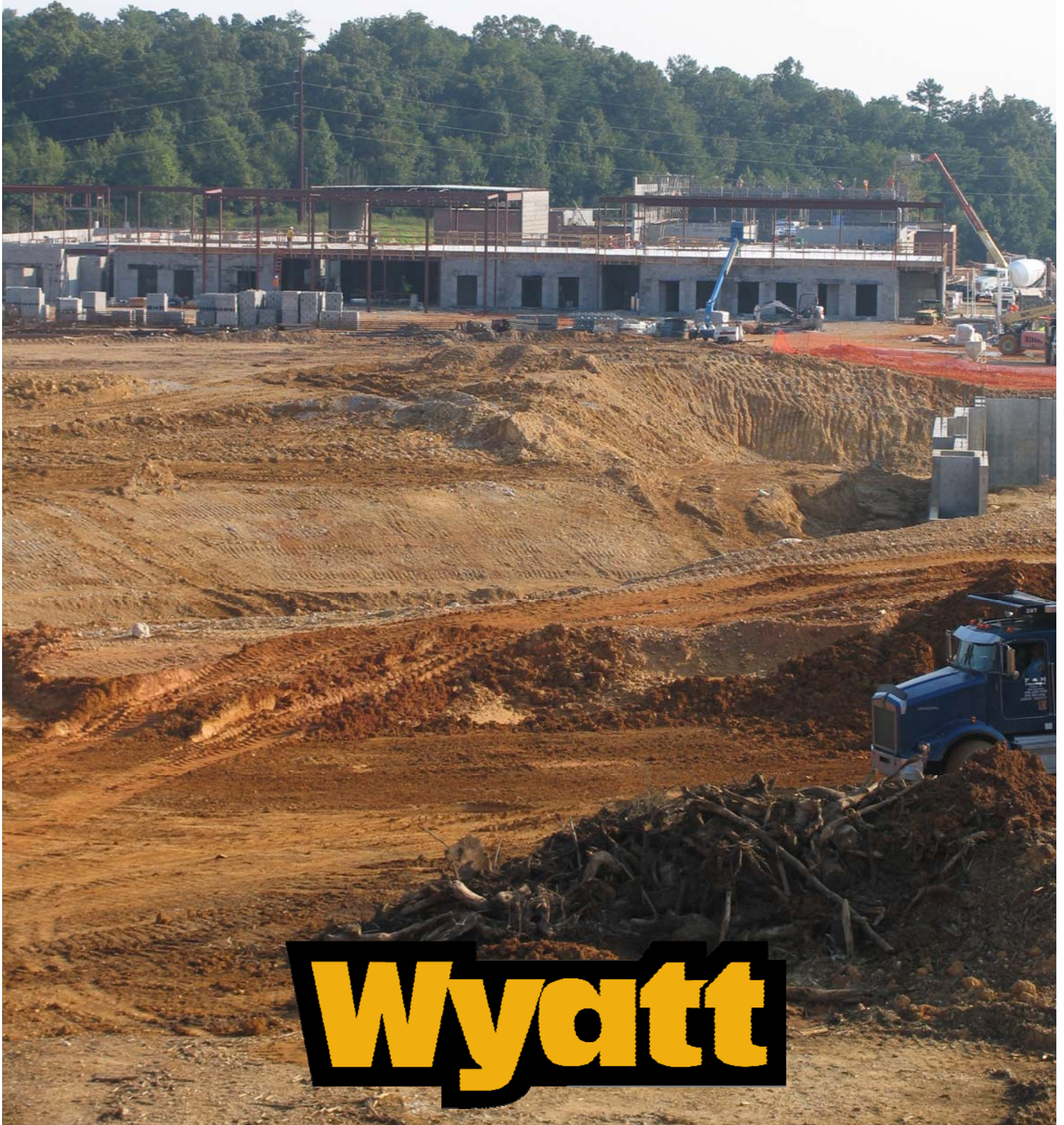

Wyatt

ATTENDEES / DISTRIBUTION LIST

02SEP10

MEETING ATTENDEES:

Tony Page	Bhate	Jason Kimbrough	J. Adkins
John Beane	Gary C. Wyatt	Michael Owen	J. Adkins
Josh Beane	Gary C. Wyatt	Matt Webb	J. Adkins
Matt Jackson	Gary C. Wyatt	Jeff McCool	Jeffco
Russ Stone	Gary C. Wyatt	Keith Day	Jones Utility
Wes Talley	Gary C. Wyatt	Blaine Carlisle	MSE Building Company
Ginger Thompson	Gary C. Wyatt	Matt Jones	MSE Building Company
Barry McGuire	Capital Grading	Mike Jones	MSE Building Company
John Quintrell	Capital Grading	Brian Conklin	Performance Contracting
Mike Richardson	Capital Grading	Joe Couturier	Quinco Electric
Lee Culpepper	Charter Fire Systems	Shawn Ison	Quinco Electric
Sean Roberts	Charter Fire Systems	Danny Rollins	Quinco Electric
Paul Bigness	Colonial Precast	Gerald Merchant	Victory
M. Giorgi	Colonial Precast	George Merchant	Victory
Brad Davis	H2K Construction	David Shepherd	Victory
Jay Hambrick	H2K Construction	A.J. Wolnski	Wolnski Scheduling Services
Jackie Keller	H2K Construction	Wade Giattina	Xcel Masonry
Carlos Lopez	J&C Roofing Co.	Ricky Cleveland	Xcel Masonry
Rusty Gulsby	J. Adkins	James McClanahan	Xcel Masonry
Jeremy Hays	J. Adkins		

EMAIL DISTRIBUTION:

Michele Best	Jefferson County BOE	Mike Wade	Joshco, Inc.
Dr. Rafael McDaniel	Jefferson County BOE	Adam Vogel	Landscape Development
Dennis Isbell	Bhate	Chris Harkins	LBYD, Inc.
Kevin Scott	Bhate	Linda Wright	Locker Pro, LLC
Gary Wyatt, Trish Belue	Gary C. Wyatt	Nathan Love	Love Landscapes
John Beane, Matt Jackson	Gary C. Wyatt	Dean Sternke	Mainstage Theatrical Supply
Corey Kennedy	Gary C. Wyatt	Stewart Lucas	Mancha Hardscapes
Ginger Thompson	Gary C. Wyatt	Andrew Marlin	MBA Structural Engineers
Kevin Sims	Abba Contract	Matt Jones	MSE Building
Nico Suazo	ADP Lemco, Inc.	Scott Kragh	Nystram
Larry Tidwell	Alabama Specialties	Brian Conklin	Performance Contracting Group
Suzette Britt	American Visual Display	Scott Phillips	Phillips Slipform
Seth White, Steve Burke	Brawco	Scott Masi, Danny Rollins	Quinco Electrical of GA
Donnie Rigg, Jeremy Hyde	Building Specialties	Todd Whitson	Republic Storage Systems
Jim Caradine	Building Specialties	Louise Howard	Restaurant Design Service
John Quintrell	Capital Grading & Paving	Jim Parsons	Ron Bush, Inc.
Mike Richardson	Capital Grading & Paving	Elsie Cowart	RPA, Inc.
Josh Woods, Sean Roberts	Charter Fire Systems	Jeremy Garrett	Schindler Elevator
John Hallman	Colonial Construction	Nathan McCorkle	Shaw Contract Flooring
Warren Chandler	Colonial Construction	Jon Pardee	Southeastern Interior Systems
Chris Fain	Contractors Steel Supply	Brandon Streety	Southeastern Sealcoating
Richard Roden	Covington Flooring	Gary Henley	Southern Lighting Group
Tim House	Eisys, Inc.	Allen Ponder	Southern Woodsmith
Neil King, Todd Hollingsworth	Evan Terry Associates	Amy McDonald	StageRight
Brandon Sisk, Jamie Lester	Ferguson Enterprises	David Dimmock	Tennessee Valley Metals
Greg Metcalf	G&S Glass & Supply	Duane Burr	Terrell Enterprises
James Kimmel	Gerdau Ameristeel	Joe Miles	Tusco Fence
Jackie Keller	H2K Construction	George Merchant	Victory Plumbing & Pipefitting
Jayma Bowling	Innerspace Architectural Interiors	Eric Leccese	Vining Corporation
Carlos Lopez	J&C Roofing Co.	Doug Rawson	Whitaker & Rawson
Rusty Gulsby, Jeremy Hays	J. Adkins Mechanical	J. Glasgow	Wholesale Equipment Company
J. Kimbrough, Michael Owen	J. Adkins Mechanical	A.J. Wolnski	Wolnski Scheduling Services
Philip Black	Jackson-Renfo & Assoc.	Wade Giattina	Xcel Masonry

HARD COPY DISTRIBUTION:

5 copies	Ginger Thompson		
----------	-----------------	--	--

PROJECT TIMELINE

DEC 2009	JAN 2010	FEB	MAR	APR	MAY	JUN	JUL	AUG	SEP	OCT	NOV	DEC 2010	JAN 2011	FEB

START

FINISH

NEXT MEETING: THURSDAY, SEPTEMBER 16TH AT 9:00AM
JOBSITE OFFICE TRAILER

PROGRESS MEETING SUMMARY

02SEP10

JOB CONTACTS

Name	Title	Cell/Pager #	email
John Beane	Superintendent	205-966-2782	jbeane@gcwyatt.com
Ginger Thompson	Administrative Asst.	205-240-4498	gthompson@gcwyatt.com
Matt Jackson	Project Manager	205-229-8782	mjackson@gcwyatt.com
Josh Beane	Asst. Superintendent	205-365-5195	jbeane@gcwyatt.com

JOBSITE ADDRESS & PHONE

The jobsite address is 2955 Jefferson St. Pkwy; Birmingham, AL 35215.

WORK HOURS

Work hours are 7:00AM to 3:30PM. Anyone needing to work outside these hours must see John Beane in advance. The jobsite will be closed on Monday, 06SEP10.

MEETING ATTENDANCE

The following subcontractors did not have anyone in attendance at today's progress meeting:

- Quinco
- Contractors Steel (HZK)

Anyone with ongoing work or work scheduled to begin within the next 6 weeks is required to attend progress meetings. Anyone that is unable to attend a progress meeting should be sure to call Matt Jackson before the meeting begins to give him the opportunity to ask any questions that would have come up at the meeting.

Following is a list of the future meeting dates:

16SEP10	30SEP10	14OCT10	28OCT10	11NOV10	25NOV10	09DEC10
23DEC10	06JAN11	20JAN11	03FEB11	17FEB11	03MAR11	

SAFETY

Wyatt holds regular safety meetings every Tuesday at 9:15AM. Attendance by all active subcontractors is required. Following is a list of current safety concerns:

- A copy of all subcontractor's safety meeting minutes must be sent to Wyatt
- Reflective vests and hard hats are required at all times
- Everyone must have safety glasses with them
- Backup alarms and seat belts are required on all equipment
- Keep rebar caps on rebar and anchor bolts
- Barricade all open ditches
- Lull / backhoe checklist reports
- No shorts allowed
- Keep up the good work on scaffolds
- Barricades must be replaced as quickly as possible anytime they are removed
- Temporary lighting to meet OSHA standards must be maintained
- A hand wash station is located outside the office trailer
- No one is allowed to ride in the back of any pickup trucks
- J. Adkins requested lull training (after 16SEP10)
- Crane setup for Tuesday of next week (for hollowcore @ G North)

PROGRESS MEETING SUMMARY (CONT.)

02SEP10

CLEAN UP

All subcontractors are required to perform their own cleanup on a daily basis. Everyone was encouraged to keep up their efforts on keeping the jobsite clean.

DAILY REPORTS

Daily reports are required to be turned in to John by 9:00AM the following day. Forms will be provided to subcontractors as needed.

REQUESTS FOR INFORMATION

136 RFI's have been issued to date. All of them have been answered. An updated copy of the current RFI log is included in this report.

LOST TIME

Below is a log of the number of days lost to date due to inclement weather.

Actual days		Claimable days	
January	4	January	0
February	8	February	0
March	8	March	3
April	3	April	1
May	10	May	5
June	8	June	4
July	6	July	0
August	6	August	4
Total	53		17

SUBMITTALS

Architect

Following is a list of the most critical submittals currently out for approval:

- Polished concrete
- Lighting control
- Electrical firestopping
- Plaster
- Joint sealant color selection
- Wood door color chart
- Elec. 1/4 scale drawings
- Power
- Structured cabling
- Intercom and clock
- Metal lockers

PROGRESS MEETING SUMMARY (CONT.)

02SEP10

Subcontractors

Following is a list of the most critical submittals needed from subcontractors:

- CCTV
- Pavement markings
- Generator
- Landscaping
- Downspout boots
- Security access
- Telecomm
- Light fixtures
- Charter Fire fireproofing data for penetrations
- Fluid applied flooring
- Wheelchair lift
- Switchgear
- Finish carpentry

CHANGE ORDER REQUESTS

30 COR's have been issued to date. Following is a list of outstanding change order requests:

- COR 7 – Need approval
- COR 10 – Need approval
- COR 14 – Need approval
- COR 23 – Need approval
- COR 25 – Need approval
- COR 29 – Need approval
- COR 30 – Need approval

PRICING

9 ASI's have been issued to date. Pricing is currently needed for the following:

- ASI #9 (due Tuesday, 07SEP10)
- Civil design change – need pricing

DRAWING LOG

The drawing log that has been distributed to everyone is updated through ASI #9.

As new drawings are issued a revised log will be distributed to each subcontractor's office and it is the responsibility of each subcontractor to make sure that copies of the revised drawings are distributed to their field personnel.

SCHEDULE

A.J. reviewed and updated the master schedule. A revised copy is included in this report.

ACTION LIST

02SEP10

	#	DESCRIPTION	RESP	TO BE DONE BY
<input type="checkbox"/>	27	Provide balance of all electrical resubmittals	Quinco	14MAY10 11JUN10 02JUL10 09JUL10 12AUG10 20AUG10
<input type="checkbox"/>	36	Complete all remaining work	Capital	09JUL10 03SEP10
<input type="checkbox"/>	42	Landscaping submittals	Landscape Development	26JUL10 20AUG10
<input type="checkbox"/>	44	Alagasco – Gas line installation	Alagasco	26JUL10 15SEP10
<input type="checkbox"/>	45	Complete all ductbank at curbs	Quinco	23AUG10 02SEP10
<input checked="" type="checkbox"/>	46	Irrigation sleeves	Love	25AUG10
<input type="checkbox"/>	47			
<input type="checkbox"/>	48			
<input type="checkbox"/>	49			
<input type="checkbox"/>	50			
<input type="checkbox"/>	51			
<input type="checkbox"/>	52			
<input type="checkbox"/>	53			
<input type="checkbox"/>	54			
<input type="checkbox"/>	55			
<input type="checkbox"/>	56			
<input type="checkbox"/>	57			
<input type="checkbox"/>	58			
<input type="checkbox"/>	59			
<input type="checkbox"/>	60			
<input type="checkbox"/>	61			
<input type="checkbox"/>	62			
<input type="checkbox"/>	63			

Items denoted by an were reported to be complete at this meeting. They will be removed from the Action List at the next meeting











Gary C. Wyatt
GENERAL CONTRACTOR

GCW - Submittal Register

Tracking Log - Grouped by VENDOR

Erwin High School
2955 Jefferson State Parkway
Birmingham, AL 35215

Project # 09-06
Tel: 205-985-3860 Fax:

Gary C. Wyatt, Inc.

Number	Spec	Rev	Description	Submittal Type	Due	Rec'd	Sent to Arch	Rec'd from Arch	Returned	Action	Status
Alabama Specialties											
00194	09220-1	0	Portland Cement Plaster	Product Data	3/15/2010	8/19/2010	8/19/2010				In Review
Brawco											
00357	07140-1	0	Joint Sealant	Color Exterior	3/1/2010	2/18/2010	2/24/2010				In Review
00370	07140-1	0	Joint Sealant	Color Interior	3/1/2010	2/18/2010	2/24/2010				In Review
Building Specialties Co., Inc.											
00168	08211-1	0	Flush Wood Doors	Color Interior	1/25/2010	8/13/2010	8/16/2010				In Review
Covington Flooring Co., Inc.											
00209	09641-1	0	Athletic Hardwood Flooring Layout Drawings	Shop Drawings	3/15/2010	7/12/2010	7/13/2010				In Review
00350	09642-1	0	Athletic Hardwood Markings	Color Interior	2/15/2010	2/5/2010	2/9/2010				In Review
Jeffco Concrete Contractors											
00216	09710-2	0	Polished Concrete Floor Finish	Color Interior	3/1/2010	7/9/2010	7/13/2010				In Review
00224	09710-2	0	Polished Concrete Floor Finish	Product Data	3/1/2010	7/9/2010	7/13/2010				In Review
Love Landscapes, Inc.											
00036	02810-2	0	Irrigation System	Product Data	3/15/2010	8/13/2010	8/16/2010				In Review



Erwin High School
2955 Jefferson State Parkway
Birmingham, AL 35215

Project # 09-06
Tel: 205-985-3860 Fax:

Gary C. Wyatt, Inc.

Number	Spec	Rev	Description	Submittal Type	Due	Rec'd	Sent to Arch	Rec'd from Arch	Returned	Action	Status
Quinco Electrical of Georgia, Inc. dba Nakam Enterprises, Inc.											
00442	16000	0	1/4 Scale Drawing of Electrical Rooms	Coordination	4/1/2010	8/23/2010	8/25/2010				In Review
00438	16000	0	CCTV Surveillance System	Product Data	4/1/2010	9/9/2010	9/10/2010				In Review
00159	07840-1	0	Firestopping -- Penetrations	Product Data	3/1/2010	7/21/2010	7/22/2010				In Review
00439	16000	1	Generator	Product Data		9/2/2010	9/2/2010				In Review
00440	16000	1	Generator	Shop Drawings		9/2/2010	9/2/2010				In Review
00302	16722	1	Intercommunications and Clock System	Product Data	6/25/2010	8/20/2010	8/20/2010				In Review
00465	16723	0	Intrusion Protection	Product Data	9/2/2010	9/2/2010	9/2/2010				In Review
00304	16750	0	Lighting Control System	Product Data	3/1/2010	7/20/2010	7/22/2010				In Review
00305	16750	0	Lighting Control System	Shop Drawings	3/1/2010	7/20/2010	7/22/2010				In Review
00436	16000	1	Power - Electrical Panels	Product Data		8/13/2010	8/16/2010				In Review
00306	16715	1	Structured Cabling System	Shop Drawings		8/23/2010	8/25/2010				In Review
00407	16715	1	Structured Cabling System	Product Data		8/19/2010	8/20/2010				In Review
00466	16000	0	Wire Mold	Product Data	4/2/2010	9/2/2010	9/2/2010				In Review
Number	Spec	Rev	Description	Submittal Type	Due	Rec'd	Sent to Arch	Rec'd from Arch	Returned	Action	Status
Republic Storage Systems											
00248	10500-1	0	Metal Lockers	Shop Drawings	3/15/2010	8/17/2010	8/17/2010				In Review
00249	10505-1	0	Metal Lockers	Color Interior	3/15/2010	8/17/2010	8/17/2010				In Review
00423	10505-1	0	Metal Lockers	Product Data	3/15/2010	8/17/2010	8/17/2010				In Review
Number	Spec	Rev	Description	Submittal Type	Due	Rec'd	Sent to Arch	Rec'd from Arch	Returned	Action	Status
Shaw Contract Flooring Services, Inc. dba Spectra Contract Flooring - Georg											
00124	09680-1	0	Carpet	Samples	3/15/2010	3/26/2010	3/26/2010				In Review
00126	09685	0	Carpet Tile	Samples	3/15/2010	3/26/2010	3/26/2010				In Review
00127	09680	0	Rubber Base	Samples	3/15/2010	3/26/2010	3/26/2010				In Review
00137	09680	0	Vinyl Plank Floor	Samples	3/15/2010	3/26/2010	3/26/2010				In Review



Erwin High School
2955 Jefferson State Parkway
Birmingham, AL 35215

Project # 09-06
Tel: 205-985-3860 Fax:

Gary C. Wyatt, Inc.

Number	Spec	Rev	Description	Submittal Type	Due	Rec'd	Sent to Arch	Rec'd from Arch	Returned	Action	Status
V & W Supply Company, Inc.											
00267	15407	0	Downspout Boots	Product Data	1/22/2010	9/9/2010	9/10/2010				In Review



Gary C. Wyatt
GENERAL CONTRACTOR

Request for Information

Summary Log of all Outstanding RFIs

Erwin High School
2955 Jefferson State Parkway
Birmingham, AL 35215

Project # 09-06
Tel: 205-985-3860 Fax:

Gary C. Wyatt, Inc.

RFI #	Subject	Answer Company	Submitted	In Review	Date Req'd	Days Late	Amount	Delay
130	Door Frame N of Stairwell 1055	Evan Terry Associates, P.C.	7/28/2010	48	8/4/2010	41		
137	Beam Connection at Column Line Q	Evan Terry Associates, P.C.	9/8/2010	6	9/15/2010	-1		
138	Tray Size for Kitchen.	Evan Terry Associates, P.C.	9/10/2010	4	9/17/2010	-3		
139	Fixture W1 and W2 Mounting Heights	Evan Terry Associates, P.C.	9/10/2010	4	9/17/2010	-3		

ACT ID	DESCRIPTION	RESP	ORIG DUR	REM DUR	PRED	SUCC	2010												2011																		
							AUG			SEP			OCT			NOV			DEC			JAN			FEB			MAR			APR			MAY			
							16	23	30	06	13	20	27	04	11	18	25	01	08	15	22	29	06	13	20	27	03	10	17	24	31	07	14	21	28	07	14
SITE																																					
GRADING																																					
S1120	MONITORING SETTLEMENT PLATES AT PRACTICE FIELD	CAPITAL	63	26	S1070, S1110	S1800	07OCT10 MONITORING SETTLEMENT PLATES AT PRACTICE FIELD																														
SANITARY & STORM																																					
S1430	GREASE TRAPS AT C BLDG	CAPITAL	4	4	S1420		11OCT10 * 14OCT10 GREASE TRAPS AT C BLDG																														
OTHER UTILITIES																																					
S1500	FINISH UG DUCTBANKS FOR POWER & TELEPHONE	QUINCO	17	7	S1080, S1501	S1510, S2100	10SEP10 FINISH UG DUCTBANKS FOR POWER & TELEPHONE																														
S1510	GAS LINE	ALAGASCO	8	8	S1500		15SEP10 * 24SEP10 GAS LINE																														
S1514	TRANSFORMER PAD	GCW	5	5	S1512		07SEP10 * 13SEP10 TRANSFORMER PAD																														
S1520	SITE ELECTRICAL - ALONG ENTRANCE ROADS	QUINCO	5	5	S1620	S1530	27SEP10 01OCT10 SITE ELECTRICAL - ALONG ENTRANCE ROADS																														
S1530	SITE ELECTRICAL - FRONT PARKING LOTS	QUINCO	5	5	S1520	S1540	04OCT10 08OCT10 SITE ELECTRICAL - FRONT PARKING LOTS																														
S1540	SITE ELECTRICAL - REAR PARKING LOT	QUINCO	5	5	S1530	S1550	11OCT10 15OCT10 SITE ELECTRICAL - REAR PARKING LOT																														
S1550	SITE ELECTRICAL - REMAINING	QUINCO	5	5	S1400, S1540		18OCT10 22OCT10 SITE ELECTRICAL - REMAINING																														
S2100	SET TRANSFORMER	APCO	5	5	C0550, S1500	S2200	06OCT10 * 12OCT10 SET TRANSFORMER																														
S2200	APCO INSTALL PERMANENT FEED	APCO	15	15	S2100	P1340	13OCT10 02NOV10 APCO INSTALL PERMANENT FEED																														
PAVING																																					
S1600	CURB & GUTTER AT LOOP ROAD	PHILIPS	15	7	S1090, S1300	S1610	10SEP10 CURB & GUTTER AT LOOP ROAD																														
S1610	PAVING AT LOOP ROAD	BUTLER	5	5	S1600	S1620	13SEP10 * 17SEP10 PAVING AT LOOP ROAD																														
S1620	STRIPING & SIGNAGE	BUTLER	5	5	S1610	S1520	20SEP10 24SEP10 STRIPING & SIGNAGE																														
AREA A																																					
STRUCTURE																																					
A0514	LAY PARAPET BRICK		5	5	A0512, A0513	A0550	03SEP10 * 09SEP10 LAY PARAPET BRICK																														
A0516	PRE-ROOFING CONFERENCE - 10:00AM		0	0		A0550	10SEP10 * PRE-ROOFING CONFERENCE - 10:00AM																														
A0550	ROOFING	J&C	5	5	A0510, A0514, A0810,	A0560, A0810,	13SEP10 17SEP10 ROOFING																														
A0560	SET ROOFTOP UNITS	JADKINS	1	1	A0550	A0630, A0810	20SEP10 20SEP10 SET ROOFTOP UNITS																														
A0630	WATER SOURCE HEAT PUMPS	JADKINS	5	5	A0560	D0630	21SEP10 27SEP10 WATER SOURCE HEAT PUMPS																														



NEAR TERM SCHEDULE

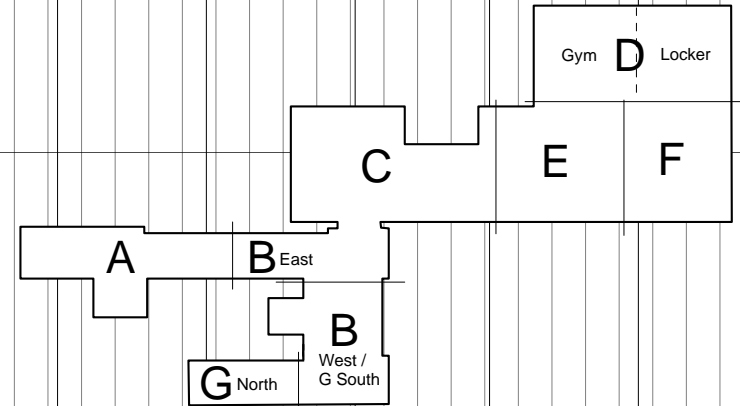

- █ Early bar
- █ Target bar
- █ Progress bar
- █ Critical bar
- ◆ Start milestone point
- ◆ Finish milestone point

NEWERWIN (SURETRAK)
 REPORT: EHS7
 LAYOUT: NEAR TERM SCHEDULE
 FILTER: NEAR TERM SCHEDULE

ERWIN HIGH SCHOOL
GARY C. WYATT, INC.

RUN DATE: 13SEP10
 DATA DATE: 02SEP10
 JOB# 1002
 PAGE 1A OF 15A



ACT ID	DESCRIPTION	RESP	ORIG DUR	REM DUR	PRED	SUCC	2010												2011																		
							AUG			SEP				OCT				NOV			DEC		JAN			FEB			MAR			APR			MAY		
							16	23	30	06	13	20	27	04	11	18	25	01	08	15	22	29	06	13	20	27	03	10	17	24	31	07	14	21	28	07	14
AREA C																																					
STRUCTURE																																					
C0280	PREP & POUR SLAB ON GRADE - C NORTH	MSE	9	6	C0270	C0450, C0790	AUG10 A 09SEP10 PREP & POUR SLAB ON GRADE - C NORTH																														
C0300	SET DOOR FRAMES	XCEL	3	1	C0270	C0450	AUG10 A 02SEP10 SET DOOR FRAMES																														
C0320	LOADBEARING CMU WALLS	XCEL	19	18	C0270	C0325, C0330	1SEP10 A 27SEP10 LOADBEARING CMU WALLS																														
C0325	NON LOADBEARING CMU WALLS	XCEL	20	20	C0320		03SEP10 28SEP10 30SEP10 25OCT10 NON LOADBEARING CMU WALLS																														
C0330	DELIVERY OF BAR JOISTS	CONTRACTO	0	0	C0320, P1080	C0350, C0450	31AUG10 23SEP10 DELIVERY OF BAR JOISTS																														
C0350	DELIVERY OF MISC STEEL	CONTRACTO	0	0	C0330	C0360	31AUG10 23SEP10 DELIVERY OF MISC STEEL																														
C0360	DELIVERY OF ROOF CURBS	CONTRACTO	0	0	C0350	C0510	31AUG10 23SEP10 DELIVERY OF ROOF CURBS																														
C0450	ERECT MISC STEEL, JOISTS & DECK	CONTRACTO	10	10	C0240, C0260	C0500, C0510	31AUG10 23SEP10 13SEP10 06OCT10 ERECT MISC STEEL, JOISTS & DECK																														
C0500	CMU PARAPET WALLS	XCEL	10	10	C0450	C0510	10SEP10 05OCT10 23SEP10 18OCT10 CMU PARAPET WALLS																														
C0510	ROOF BLOCKING	GCW	3	3	C0360, C0450	C0550	22SEP10 24SEP10 15OCT10 19OCT10 ROOF BLOCKING																														
C0550	ROOFING	J&C	12	12	C0510	C0560, C0800	23SEP10 08OCT10 18OCT10 02NOV10 ROOFING																														
C0560	SET ROOFTOP UNITS	JADKINS	1	1	C0550, D0620	C0630	11OCT10 11OCT10 09NOV10 09NOV10 SET ROOFTOP UNITS																														
C0630	WATER SOURCE HEAT PUMPS	JADKINS	5	5	C0560, D0630	BE0630	14OCT10 20OCT10 10NOV10 16NOV10 WATER SOURCE HEAT PUMPS																														
C0790	LOADING DOCK & DUMPSTER AREA	MSE	15	15	C0280, C0320		10SEP10 02SEP10 30SEP10 LOADING DOCK & DUMPSTER AREA																														
EXTERIOR SKIN																																					
C0800	BRICK VENEER	XCEL	26	26	C0550, D0800	C0810	06OCT10 15OCT10 10NOV10 19NOV10 BRICK VENEER																														
C0810	EXTERIOR WINDOWS & DOORS	G&S	10	10	C0800	C1140	01NOV10 12NOV10 10NOV10 23NOV10 EXTERIOR WINDOWS & DOORS																														
KITCHEN																																					
CK1810	TIE IN WELD DUCT - KITCHEN HOOD	JADKINS	10	10	C1000, P1260	CK1820, CK1840	11OCT10 15OCT10 03NOV10 16NOV10 TIE IN WELD DUCT - KITCHEN HOOD																														
CK1820	SET COOLER / FREEZER	BRESKO	10	10	CK1810, P1270	CK1830, CK1850	18OCT10 29OCT10 17NOV10 30NOV10 SET COOLER / FREEZER																														
CK1830	FRAME, HANG & FINISH SOFFITS - KITCHEN	ALABAMASF	5	5	CK1820	CK1850	01NOV10 05NOV10 01DEC10 07DEC10 FRAME, HANG & FINISH SOFFITS - KITCHEN																														
CK1840	SMOKE TEST KITCHEN HOOD & ANSUL SYSTEM	BRESKO	0	0	C1000, CK1810	C1230	22NOV10 15DEC10 SMOKE TEST KITCHEN HOOD & ANSUL SYSTEM																														
CK1850	ACOUSTICAL CEILING GRID - KITCHEN	ALABAMASF	5	5	C1000, C1010, CK1870	CK1860, CK1870	08NOV10 12NOV10 08DEC10 14DEC10 ACOUSTICAL CEILING GRID - KITCHEN																														
CK1860	LAY IN LIGHTS	QUINCO	10	10	CK1850	CK1890	15NOV10 26NOV10 15DEC10 28DEC10 LAY IN LIGHTS																														
CK1870	GRILLES & DIFFUSERS	JADKINS	10	10	CK1850	CK1890	15NOV10 26NOV10 15DEC10 28DEC10 GRILLES & DIFFUSERS																														

- Early bar
- Target bar
- Progress bar
- Critical bar
- Start milestone point
- Finish milestone point

NEWERWIN (SURETRAK)
 REPORT: EHS7
 LAYOUT: NEAR TERM SCHEDULE
 FILTER: NEAR TERM SCHEDULE

ERWIN HIGH SCHOOL

GARY C. WYATT, INC.

RUN DATE: 13SEP10
 DATA DATE: 02SEP10
 JOB# 1002
 PAGE 5A OF 15A



ACT ID	DESCRIPTION	RESP	ORIG DUR	REM DUR	PRED	SUCC	2010												2011																		
							AUG			SEP				OCT				NOV			DEC		JAN			FEB			MAR			APR			MAY		
							16	23	30	06	13	20	27	04	11	18	25	01	08	15	22	29	06	13	20	27	03	10	17	24	31	07	14	21	28	07	14
AREA F																																					
STRUCTURE																																					
F0230	UG PLUMBING ROUGH IN	VICTORY	0	0	F0140, F0220	F0250, F0270	07SEP10 * 06SEP10 UG PLUMBING ROUGH IN																														
F0250	UG ELECTRICAL ROUGH IN	QUINCO	5	5	F0140, F0230	F0270	08SEP10 * 14SEP10 UG ELECTRICAL ROUGH IN																														
F0270	PREP & POUR SLAB ON GRADE	MSE	3	3	F0220, F0230, F0300, F0320		15SEP10 17SEP10 PREP & POUR SLAB ON GRADE																														
F0300	SET DOOR FRAMES	XCEL	3	3	F0270	F0450	21SEP10 23SEP10 SET DOOR FRAMES																														
F0320	LOADBEARING CMU WALLS	XCEL	15	15	F0130, F0270	F0330, F0380	27SEP10 15OCT10 LOADBEARING CMU WALLS																														
F0330	DELIVERY OF BAR JOISTS	ONTRACTO	0	0	F0320	F0350, F0450	15OCT10 DELIVERY OF BAR JOISTS																														
F0350	DELIVERY OF MISC STEEL	ONTRACTO	0	0	F0330	F0360	15OCT10 DELIVERY OF MISC STEEL																														
F0360	DELIVERY OF ROOF CURBS	ONTRACTO	0	0	F0350	F0510	15OCT10 DELIVERY OF ROOF CURBS																														
F0380	SET & GROUT HOLLOW CORE	COLONIAL	3	3	F0320	F0420	18OCT10 20OCT10 SET & GROUT HOLLOW CORE																														
F0420	PREP & POUR HOLLOW CORE	COLONIAL	3	3	F0380	F0470	21OCT10 25OCT10 PREP & POUR HOLLOW CORE																														
F0450	ERECT MISC STEEL, JOISTS & DECK	ONTRACTO	10	10	F0300, F0330, F0490, F0500,		16NOV10 29NOV10 ERECT MISC STEEL, JOISTS & DECK																														
F0470	CMU WALLS - TO ROOF	XCEL	10	10	F0420	F0450	02NOV10 15NOV10 CMU WALLS - TO ROOF																														
F0490	ERECT ROOF CURBS	ONTRACTO	3	3	F0450	F0510	25NOV10 29NOV10 ERECT ROOF CURBS																														
F0500	CMU PARAPET WALLS	XCEL	4	4	F0450	F0510	30NOV10 03DEC10 CMU PARAPET WALLS																														
F0510	ROOF BLOCKING	GCW	4	4	F0360, F0450,	F0550	06DEC10 09DEC10 ROOF BLOCKING																														
F0550	ROOFING	J&C	8	8	F0510	F0560, F0800,	10DEC10 21DEC10 ROOFING																														
F0560	SET ROOFTOP UNITS	JADKINS	1	1	F0550	BW0560	22DEC10 22DEC10 SET ROOFTOP UNITS																														
EXTERIOR SKIN																																					
F0800	BRICK VENEER	XCEL	26	26	E0800, F0550	F0810, GN0800	25NOV10 30DEC10 BRICK VENEER																														
F0810	EXTERIOR WINDOWS & DOORS	G&S	10	10	F0800	F1140	21DEC10 03JAN11 EXTERIOR WINDOWS & DOORS																														
1ST FLOOR																																					
F1000	OVERHEAD DUCT ROUGH IN	JADKINS	15	15	F0550	F1010, F1050	22DEC10 11JAN11 OVERHEAD DUCT ROUGH IN																														
F1020	OVERHEAD ELECTRICAL ROUGH IN	QUINCO	15	15	F0550	F1030, F1050	22DEC10 11JAN11 OVERHEAD ELECTRICAL ROUGH IN																														
F1030	OVERHEAD PLUMBING ROUGH IN	VICTORY	15	15	F0550, F1020	F1040, F1050	22DEC10 11JAN11 OVERHEAD PLUMBING ROUGH IN																														
F1290	TEMP PERMANENT POWER PANELS ENERGIZED	QUINCO	0	0	BW0610, F0550,	F1300	22DEC10 TEMP PERMANENT POWER PANELS ENERGIZED																														

- Early bar
- Target bar
- Progress bar
- Critical bar
- ◆ Start milestone point
- ◆ Finish milestone point

NEWERWIN (SURETRAK)
 REPORT: EHS7
 LAYOUT: NEAR TERM SCHEDULE
 FILTER: NEAR TERM SCHEDULE

ERWIN HIGH SCHOOL

GARY C. WYATT, INC.

RUN DATE: 13SEP10
 DATA DATE: 02SEP10
 JOB# 1002
 PAGE 8A OF 15A



