

CONCORD ELEMENTARY
PROGRESS MEETING
JANUARY 19, 2012

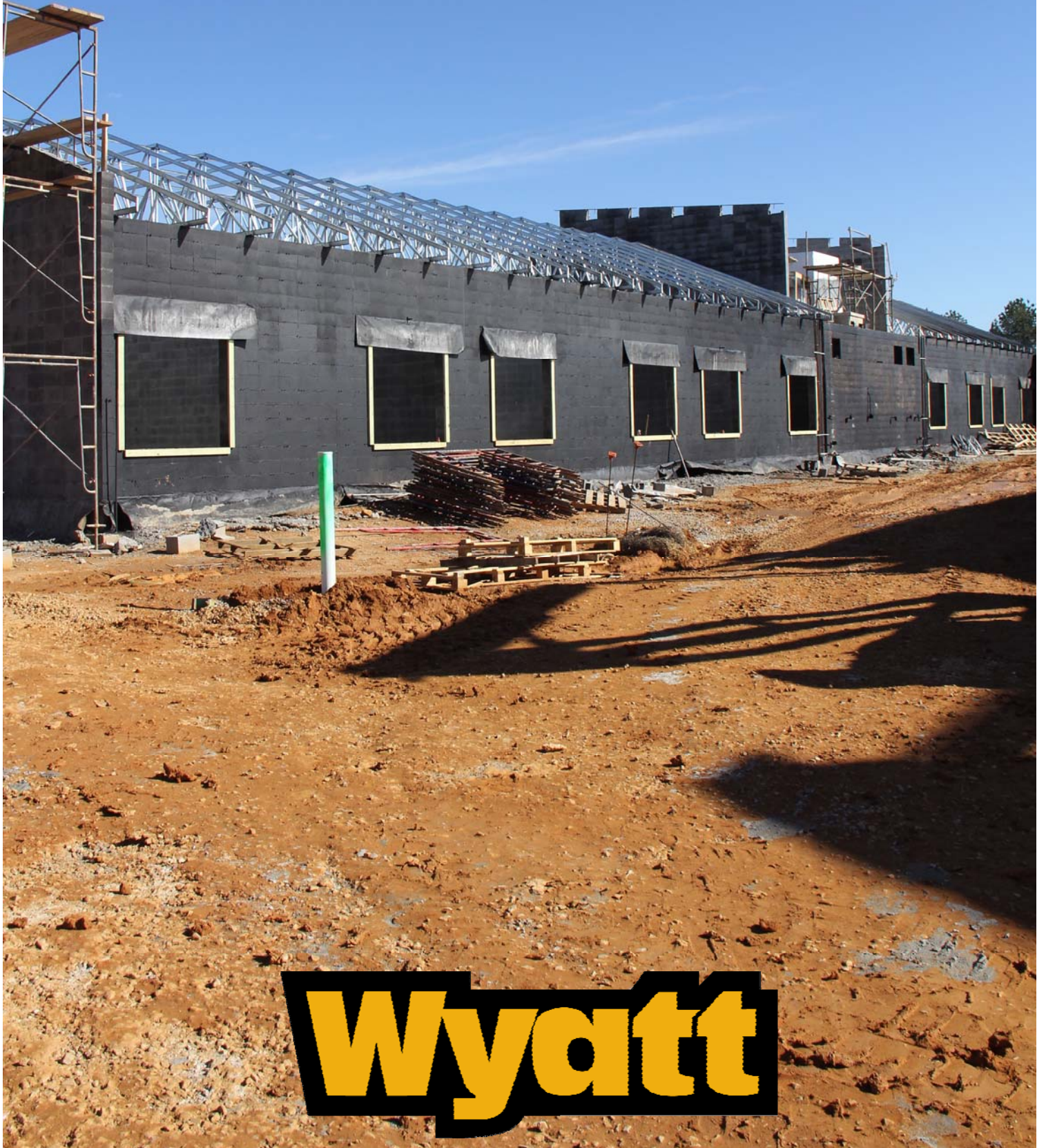

Wyatt

ATTENDEES / DISTRIBUTION LIST

19JAN12

MEETING ATTENDEES:

John Beane	Gary C. Wyatt	Jorge Sanchez	Sanchez Construction
Matt Self	Gary C. Wyatt	Ronald C.	T.E. Stevens Company
Gary Wyatt	Gary C. Wyatt	Patrick McLaughlin	T.E. Stevens Company
Chris Mason	Apex Mechanical Services	Dale Hall	Victory Plumbing
Jeff Mason	Apex Mechanical Services	Allen Barnett	Victory Plumbing
Rob Reese	Apex Mechanical Services	Paul Fisher	Victory Plumbing
Mitch McKell	Baird Contracting	George Merchant	Victory Plumbing
Jamie Bice	Bice Building & Concrete	Mike Boike	Wayne J. Griffin Electric
Jarrold Woods	CR Management	Mark Keene	Wayne J. Griffin Electric
Matthew Powell	Greene Building	Gary Speegle	Wayne J. Griffin Electric
Oscar Lopez	J&C Roofing	Jerry Eskew	Whitaker & Rawson
		A.J. Wolnski	Wolnski Scheduling Services

EMAIL DISTRIBUTION:

Ann Underwood	Jefferson County BOE	Teresa Tucker	Jordan Sales
Dr. Rafael McDaniel	Jefferson County BOE	Mike Wade	Joshco, Inc.
Edward Griffith	Krebs Architecture & Eng.	Shane Underwood	Knox Pest Control
Jennifer Hughes, Mark Love	Krebs Architecture & Eng.	Rick Nail	LBYD, Inc.
Gary Wyatt, Corey Kennedy	Gary C. Wyatt	Linda Wright	Locker Pro
Ginger Thompson	Gary C. Wyatt	Chad Thompson	Magnolia Steel
Matt Self	Gary C. Wyatt	Andrew Marlin, Brian Young	MBA Structural Engineers
John Beane	Gary C. Wyatt	Kevin Pruett	Midstate Steel
Blake Turnham	Alabama Contract Sales	Michael Schafer	Overhead Door Company
Troy Sanderson	Alabama Power	Stewart Trowbridge	Owens Landscape Group
Judy Tramble	Alagasco	Michael Burch	Partitions of Gulfport
Helen Yarbrough	American Visual Display	Jerry Edmiston	PCI of Chelsea
Steve Howard	Apex Mechanical Services	Scott Phillips	Phillips Slipform
Robert Cassels	AT&T	Tony Albright	Pole Tech
Scott Burdette	Baird Contracting Company	Louise Howard	Restaurant Design Service
Uday Bhate	Bhate Engineering	J.J. Sajjadieh	Sajjadieh Engineering Group
Jamey Bice	Bice Building & Concrete	Kevin Vernazza	Sherman/Superock Division
John English	Brawco	Brandon Streety	Southeastern Sealcoating
Jeremy Hyde, Jim Caradine	Building Specialties	Fred Guarino, Scott Hassler	Spectrum Environmental
Cindy Oates	Construction Materials	Joe Steier	Stewart Signs
Jack Cornelius	Cornelius Energy	Trae Conner	Straitline Fence
Chris Ramsey	CR Management	Patrick McLaughlin	T.E. Stevens Company
Tom Champagne	Division 7 Construction	Mike Griggs	Tailored Foam
Eric Cloud	Division X Specialties	Fred Williamson	Tennessee Valley Metals
Sue Cole	Dixie Store Fixtures	Dale Layton	Terrell Enterprises
Chris Champion	Druid Glass Construction	Mell Smith	The Mell Group, LLC
Adam Easterling	E&E Acoustic	Angela Rainwater	United States Sprinkler
Sharon Hunter	Emack Slate Company	Kevin Merchant	Victory Plumbing & Pipefitting
Tim Harbison	Engineers of the South	Greylan Glaze	Warrior River Water Authority
Stephen Franklin, Jason Greene	Greene Building Company	Andrew Betts, Mike Boike	Wayne J. Griffin Electric
Dan Oldham, Jackie Keller	H2K Construction	Rufus Palmer, Gary Speegle	Wayne J. Griffin Electric
Ed Norton	Holcombe, Norton & Partners	Carol Johnson, John Meadows	Whitaker & Rawson
Jeanine Haefner	Interior Wood Specialties	Jerry Eskew, Dan Whitaker	Whitaker & Rawson
Carlos Lopez, John Adams	J&C Roofing Company	Leon Wink, Nathan Wolde	Wolde Flooring
Rants Brooks	Jeffco Concrete	A.J. Wolnski	Wolnski Scheduling

***NEED EMAIL ADDRESS**

HARD COPY DISTRIBUTION:

5 ea	Matt Self		
------	-----------	--	--

PROJECT TIMELINE

JUL | AUG | SEP | OCT | NOV | DEC | JAN | FEB | MAR | APR | MAY | JUN | JUL | AUG
2011 2012

--	--

START

FINISH

NEXT MEETING: THURSDAY, FEBRUARY 2ND AT 9:00AM

PROGRESS MEETING SUMMARY

19JAN12

JOB CONTACTS

Name	Title	Cell/Pager #	email
Kyle Abbey	Project Manager	(205) 616-1638	kabbey@gcwyatt.com
Terry Ryan	Superintendent	(205) 229-7832	tryan@gcwyatt.com

JOBSITE MAILING ADDRESS

1886 Learning Lane Bessemer, AL 35023.

MEETING ATTENDANCE

All subcontractors that were required to attend today's meeting did so except the following:

- US Sprinkler
- Bice
- Green Building Co.
- J&C Roofing
- Sanchez

Anyone with ongoing work or work scheduled to begin within the next 4 weeks is required to attend progress meetings. Anyone that is unable to attend a progress meeting should be sure to call Kyle Abbey before the meeting begins to give him the opportunity to ask any questions that would have come up at the meeting.

Following is a list of future meeting dates:

02FEB12 16FEB12 01MAR12 15MAR12 29MAR12 12APR12 26APR12

PARKING

Everyone should park in the large east parking lot.

SAFETY

Wyatt will be holding regular safety meetings every Tuesday at 9:00AM. Foremen's meetings are held immediately thereafter. All subcontractors will be required to attend. Below is a list of current safety requirements:

- Hard hats and high visibility vests or t-shirts are required
- Daily equipment inspections are required (turn in with daily reports)
- Seat belts and backup alarms are required on all equipment
- MSDS sheets are in Wyatt trailer
- All subcontractors must hold their own safety meetings and provide documentation to John
- Backup alarms must be operational on all equipment
- Rebar caps must be replaced if removed
- Everyone must stay aware of the work going on overhead
- The warning line system must be kept in place on the mezzanine
- B&C stairwells will be poured 06JAN12

CLEAN UP

Every subcontractor is responsible for their own clean up on a daily basis. All concrete floors have been changed to stained concrete. The concrete floors must be protected. Sand should be spread under any areas where masonry work is ongoing. Electrical lifts should be used on all interior work and tires on lifts must be checked for screws or nails. All pipe threading or other messy work must be done outside.

PROGRESS MEETING SUMMARY (CONT.)

19JAN12

DAILY REPORTS

Daily reports must be turned in by 9:00AM the following day. Forms will be provided to subcontractors as needed. Sanchez is still over 1 ½ months behind on their daily reports, equipment inspections and safety meetings. They need to catch up as soon as possible.

LOST TIME

Below is a log of all lost days to date:

Month	Dates	Total	Cumulative
May	1,2,3	3	3
June	17, 23, 28, 29	4	7
July	5, 6, 11, 12, 14, 15, 21 ,22	8	15
August	4	1	16
September	5, 6, 7, 8, 9, 20, 21, 26	8	24
October	18	1	25
November	3,9,15,16,22,28	6	31
December	5,6,7,16,20	5	36
January	3,4(1/2 day)	1.5	37.5

SUBMITTALS

Architect

Following is a list of the most critical submittals currently out for approval:

- Signage (verbage)
- Brick Sealant color
- Glass block
- Modular athletic flooring

Subcontractors

Following is a list of the most critical submittals needed from subcontractors:

- Revised Precast Shop Drawings – expecting 20JAN12
- Generator enclosure & helical anchors
- Last two light fixture substitution submittals
- ASI 8 light fixture substitution

REQUESTS FOR INFORMATION

117 RFI's have been issued to date. There are currently 8 RFI's outstanding.

SCHEDULE

A.J. reviewed and updated the Near Term schedule. A revised copy is included in this report.







ACT ID	DESCRIPTION	ORIG DUR	REM DUR	PRED	SUCC	RESP	2012																															
							JAN				FEB				MAR				APR				MAY				JUN				JUL				AUG			
							02	09	16	23	30	06	13	20	27	05	12	19	26	02	09	16	23	30	07	14	21	28	04	11	18	25	02	09	16	23	30	06
SITE																																						
1584	SET APCO TRANSFORMER	1	1	1582, A1560	1586, 1800,	APCO	23JAN12 * 23JAN12 SET APCO TRANSFORMER																															
1586	APCO PULL PRIMARY WIRING	3	3	1584	1988	APCO	24JAN12 26JAN12 APCO PULL PRIMARY WIRING																															
1596	ROW AQUISITION RELEASED BY LBYD	26	11		1720	LBYD	02FEB12 AQUISITION RELEASED BY LBYD <i>Waiting for LBYD to submit a new drawing to Warrior River Water</i>																															
1720	8" BACKFLOW VAULT	2	2	1596, 1710	1750	BAIRD	20FEB12 * 21FEB12 8" BACKFLOW VAULT																															
1750	3" BACKFLOW	1	1	1720, 1740	1760	BAIRD	22FEB12 22FEB12 3" BACKFLOW																															
1760	WATER TESTING	3	3	1750		BAIRD	23FEB12 27FEB12 WATER TESTING																															
1800	TRANSFORMER POWER FEED	5	5	1584, 1766	1814	GRIFFIN	01FEB12 * 07FEB12 TRANSFORMER POWER FEED																															
1814	SET POLES/SECURITY CAMERAS	3	3	1800, 1810,	1910	GRIFFIN	08FEB12 10FEB12 SET POLES/SECURITY CAMERAS																															
1834	INSTALL 4 EA 5000 GALLON TANKS	14	14	1560, 1832,		CRM	05MAR12 22MAR12 INSTALL 4 EA 5000 GALLON TANKS																															
1835	ALAGASCO GAS MAIN	2	2	1530, 1960	1844	ALAGASCC	06FEB12 - 07FEB12 17APR12 18APR12 ALAGASCO GAS MAIN																															
1836	GRAVEL & PIPE FIELD LINES	44	32	1530, 1832	1834, 1838	CRM	27JAN12 02MAR12 GRAVEL & PIPE FIELD LINES																															
1838	EMERGENCY FIELD LINES	4	4	1580, 1836	1840	CRM	05MAR12 08MAR12 EMERGENCY FIELD LINES																															
1840	DISTRIBUTION BOX	2	2	1838	1842	CRM	09MAR12 12MAR12 DISTRIBUTION BOX																															
1842	RISERS	1	1	1840	1844	CRM	13MAR12 13MAR12 RISERS																															
1844	FORCE MAIN	4	4	1835, 1842	1846	CRM	19APR12 24APR12 FORCE MAIN																															
1846	GRAVITY MAIN	4	4	1844	1848	CRM	25APR12 30APR12 GRAVITY MAIN																															
1848	SET PUMPS & CONTROL PANEL	3	3	1846	1850, 1994	CRM	01MAY12 03MAY12 SET PUMPS & CONTROL PANEL																															
1850	SPREAD TOPSOIL OVER ZONES 2-6	3	3	1848	1852	CRM	04MAY12 08MAY12 SPREAD TOPSOIL OVER ZONES 2-6																															
1852	PREP CONTAINMENT AREA WITH FELT / GRAVEL	2	2	1850	1964	CRM	09MAY12 10MAY12 PREP CONTAINMENT AREA WITH FELT / GRAVEL																															
1902	EXTERIOR READER BOARD	5	5	A1310, B1310,	1968	STEW	27FEB12 02MAR12 EXTERIOR READER BOARD																															
1910	SIDEWALKS	10	10	1814, A1310,	1920, 1922,	BICE	27FEB12 09MAR12 SIDEWALKS																															
1920	CAST ALUMINUM / PLAQUE	5	5	1910	1972	STEW	12MAR12 16MAR12 CAST ALUMINUM / PLAQUE																															



SCHEDULE OF REMAINING WORK

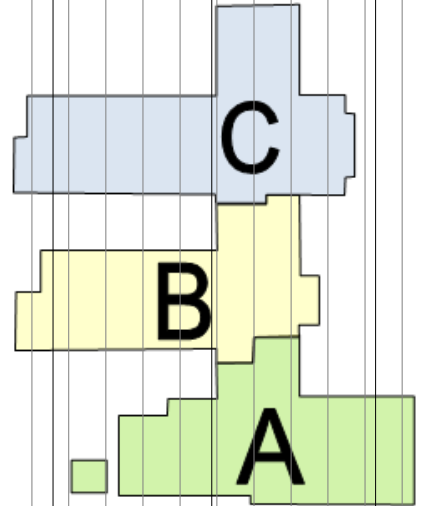

- █ Early bar
- █ Target bar
- █ Progress bar
- █ Critical bar
- ◆ Start milestone point
- ◆ Finish milestone point

CONCORD (SURETRAK)
 REPORT: CEL2
 LAYOUT: NEAR TERM SCHEDULE
 FILTER: NEAR TERM SCHEDULE

CONCORD ELEMENTARY
GARY C. WYATT, INC.

RUN DATE: 19JAN12
 DATA DATE: 19JAN12
 JOB# 1110
 PAGE 1A OF 9A



ACT ID	DESCRIPTION	ORIG DUR	REM DUR	PRED	SUCC	RESP	2012																																		
							JAN					FEB					MAR					APR				MAY				JUN				JUL				AUG			
							02	09	16	23	30	06	13	20	27	05	12	19	26	02	09	16	23	30	07	14	21	28	04	11	18	25	02	09	16	23	30	06	13	20	27
C1430	METAL TRUSSES	26	12	B1460, C1400,	C1460, C1468,	GREEN	[Gantt bar: 02JAN12 to 03FEB12]																																		
C1450	STARTUP HVAC	5	5	C1440, C1502,	C1760	APEX	[Gantt bar: 02FEB12 to 08FEB12]																																		
C1460	ROOF DECK	3	3	C1260, C1430	C1462, C1464,	GREEN	[Gantt bar: 06FEB12 to 08FEB12]																																		
C1462	FIXTURE TIE WIRES/CONDUIT HANGERS	2	2	C1460	C1466	GRIFFIN	[Gantt bar: 09FEB12 to 10FEB12]																																		
C1464	CABLE TRAY	5	5	C1224, C1460	C1466	GRIFFIN	[Gantt bar: 16JAN12 to 20JAN12]																																		
C1466	PULL TELEDATA BACKBONE/HORIZONTAL	10	10	C1462, C1464	C1740	GRIFFIN	[Gantt bar: 23JAN12 to 03FEB12]																																		
C1468	FIRE BARRIER CEILING FRAMIN	10	10	C1430	C1469		[Gantt bar: 06FEB12 to 17FEB12]																																		
C1469	FIRE BARRIER CEILING - HANG & FINISH	10	10	C1468, C1584,	C1600, C1632		[Gantt bar: 20FEB12 to 02MAR12]																																		
C1470	STRUCTAVENT FASCIA & CLOSURE	5	5	C1460	C1480, C1490,	J&C	[Gantt bar: 09FEB12 to 15FEB12]																																		
C1480	ALUMINUM SOFFIT	5	5	C1470	C1760	J&C	[Gantt bar: 16FEB12 to 22FEB12]																																		
C1490	GUTTERS & DOWNSPOUTS	5	5	C1470	C1960	J&C	[Gantt bar: 16FEB12 to 22FEB12]																																		
C1500	NAILBASE & FELT	8	8	C1470	1986, C1502,	J&C	[Gantt bar: 16FEB12 to 27FEB12]																																		
C1502	PULL BRANCH/MC/SYSTEMS WIRING (OVERHEAD)	10	10	C1500	C1450, C1740	GRIFFIN	[Gantt bar: 28FEB12 to 12MAR12]																																		
C1504	DISTRIBUTION ELECTRIC ROOM EQUIPMENT	5	5	C1500	C1450, C1506,	GRIFFIN	[Gantt bar: 28FEB12 to 05MAR12]																																		
C1506	PULL/TERMINATE DISTRIBUTION OH	5	5	C1504	C1450, C1740	GRIFFIN	[Gantt bar: 06MAR12 to 12MAR12]																																		
C1508	PULL/TERMINATE DISTRIBUTION UG	20	20	C1504	C1450, C1740	GRIFFIN	[Gantt bar: 06MAR12 to 02APR12]																																		
C1510	SHINGLE ROOFING	7	7	C1460, C1500	C1520, C1540,	J&C	[Gantt bar: 28FEB12 to 07MAR12]																																		
C1520	ROOF BLOCKING	3	3	C1510	C1530	GCW	[Gantt bar: 08MAR12 to 12MAR12]																																		
C1530	ROOF FLASHING & COPING	5	5	C1520	C1960	J&C	[Gantt bar: 13MAR12 to 19MAR12]																																		
C1540	TEMP / PERM POWER ON	0	0	A1532, A1574,	1990, A1570,	GRIFFIN	[Milestone: 08MAR12]																																		
C1552	BUILDING C DRY	0	0	C1500	A1740, B1740,	J&C	[Milestone: 28FEB12]																																		
C1580	STANDING SEAM ROOF	5	5	C1510	C1760	J&C	[Gantt bar: 08MAR12 to 14MAR12]																																		
C1582	OH DUCT ROUGH IN ABOVE FIRE CEILING	5	5	C1460	C1584	APEX	[Gantt bar: 09FEB12 to 15FEB12]																																		
C1584	OH FIRE SPRINKLER ABOVE FIRE CEILING	5	5	C1582	C1469	USS	[Gantt bar: 13FEB12 to 17FEB12]																																		
C1586	OH PLUMBING ABOVE FIRE CEILING	5	5	C1460	C1469	VICTORY	[Gantt bar: 09FEB12 to 15FEB12]																																		

- Early bar
- Target bar
- Progress bar
- Critical bar
- Start milestone point
- Finish milestone point

CONCORD (SURETRAK)
 REPORT: CEL2
 LAYOUT: NEAR TERM SCHEDULE
 FILTER: NEAR TERM SCHEDULE

CONCORD ELEMENTARY

GARY C. WYATT, INC.

RUN DATE: 19JAN12
 DATA DATE: 19JAN12
 JOB# 1110
 PAGE 8A OF 9A



ACTION LIST

19JAN12

<input checked="" type="checkbox"/>	#	DESCRIPTION	RESP	TO BE DONE BY
<input type="checkbox"/>	8	Prepare Change Order #1	Krebs	01AUG11 16SEP11 08JAN12
<input type="checkbox"/>	23	Coordinate generator enclosure with Modular / WJGE	Matt / Mike	30SEP11 19DEC11 08JAN12
<input type="checkbox"/>	24	Sports floor decision (in writing) – need submittal approval	Architect	15OCT11 08JAN12
<input checked="" type="checkbox"/>	28	RFI #74 (regulator valve for the generator) pricing	Victory	14NOV11 23DEC11 08JAN12
<input type="checkbox"/>	31	McLain Road water extension – need release from architect	Krebs / LBYD	28DEC11 08JAN12
<input checked="" type="checkbox"/>	32	Submit revised storm shelter quality assurance plan	Kyle	28DEC11 08JAN12
<input type="checkbox"/>	33	ASI #9 pricing (eliminate window in Gym)	Druid	28DEC11 08JAN12
<input checked="" type="checkbox"/>	34	Glass block shop drawing coordination	Matt / Kyle	28DEC11 08JAN12
<input checked="" type="checkbox"/>	35	Investigate shading coefficient for windows	Matt / Kyle	28DEC11 08JAN12
<input type="checkbox"/>	36	Set milestone dates for all road work	Matt / A.J.	Ongoing
<input type="checkbox"/>	37	ASI #8 Value Engineering	Matt	08JAN12
<input checked="" type="checkbox"/>	38	Investigate basketball goal operation – manual or electric? (Goal at stage is the only one that is powered)	John Beane	08JAN12
<input type="checkbox"/>	39			
<input type="checkbox"/>	40			
<input type="checkbox"/>	41			
<input type="checkbox"/>	42			
<input type="checkbox"/>	43			
<input type="checkbox"/>	44			
<input type="checkbox"/>	45			
<input type="checkbox"/>	46			

Items denoted by an were reported to be complete at this meeting. They will be removed from the Action List at the next meeting